

03-00-098-130-016
03-00-098-130-017

3-00-098-~~B~~

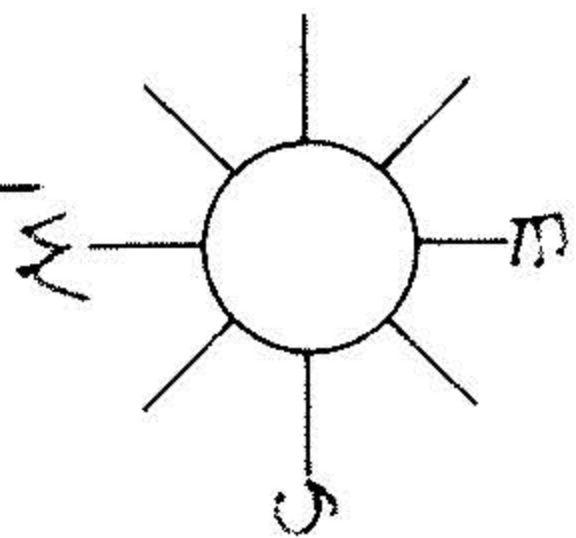

E. 34TH STREET

CLIFTON AVE.

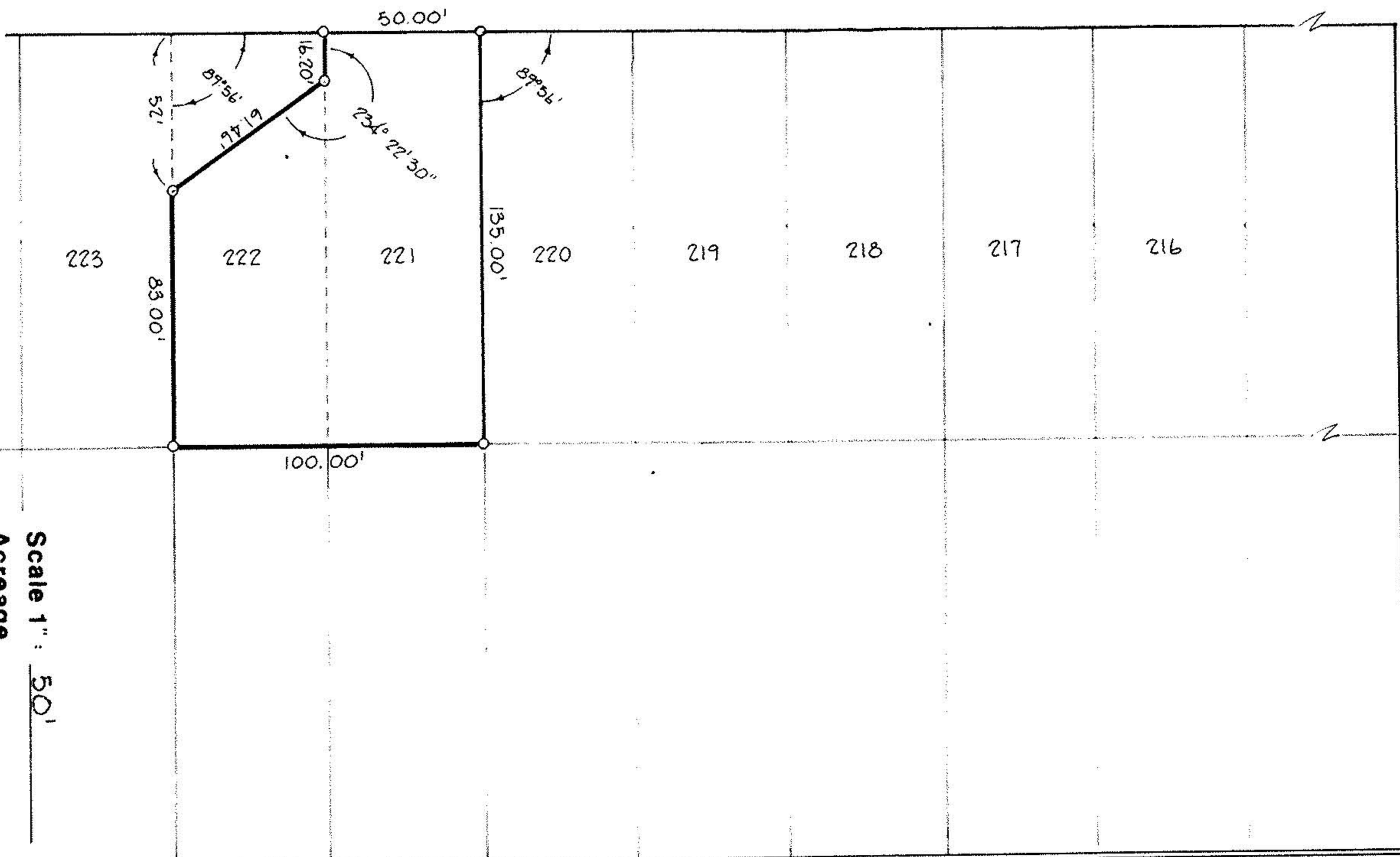

PERIMETER SURVEY

Scale 1" = 50'
Acreage _____

SUBLOT ²²¹222 of ²²¹222 of
HIGHLAND ADDITION
Plat Vol 4 Page 36
Part of O.L. 98 Section _____
Tract SHEFFIELD TWP _____
City of LOZAND
LOZAND Co., Ohio

Michael G. Hura & Associates
4560 Liberty Ave. Vermillion, Ohio
drawn P.A.R.
date OCT. 18, 1979
scale 1" = 50'
field book 13/76

PERMANENT
PARCEL NUMBER