

W & M. BOGDAM

MUNICIPAL ENGINEERING

SUBDIVISIONS

CITY AND FARM SURVEYS

STATE OF OHIO

PROFESSIONAL ENG. NO. 1588

REGISTERED

SURVEYOR NO. 985

RAY E. HOLLIS

CIVIL ENGINEER & SURVEYOR

900 COLORADO AVENUE

LORAIN, OHIO 44052

LORAIN PHONE

ATLANTIC 8-4123

ELYRIA PHONE

FAIRFAX 2-5117

SFC 5

PLAT OF SURVEY THE BOARD OF PARK COMMISSIONERS OF LORAIN COUNTY METROPOLITAN PARK DISTRICT AND THE STATE OF OHIO.

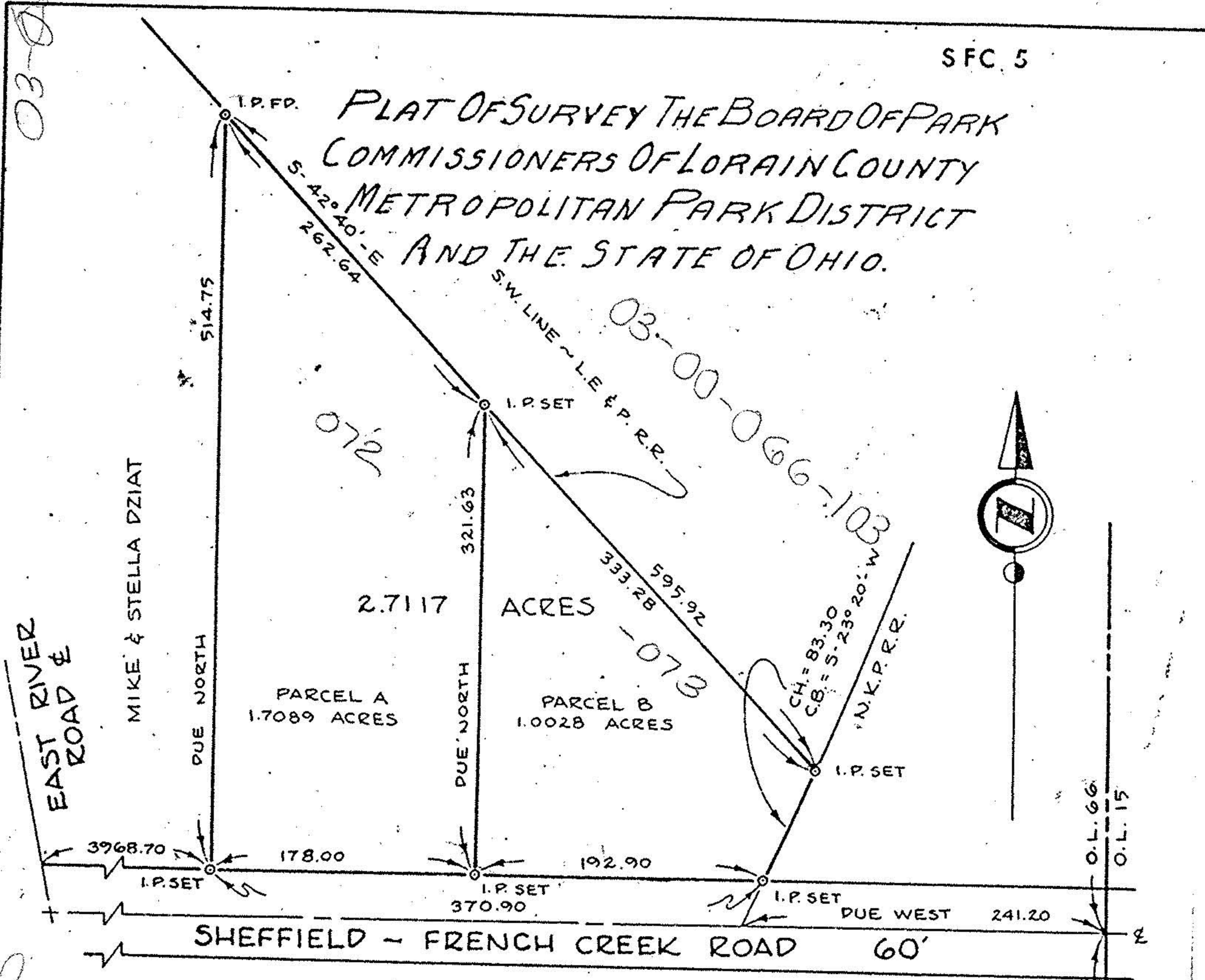

PART OF ORIGINAL SHEFFIELD TOWNSHIP LOT NO. 66 VILLAGE OF SHEFFIELD COUNTY OF LORAIN STATE OF OHIO

BY RAY E. HOLLIS ~ REG. SURVEYOR SCALE 1"=100' FEB. 1965

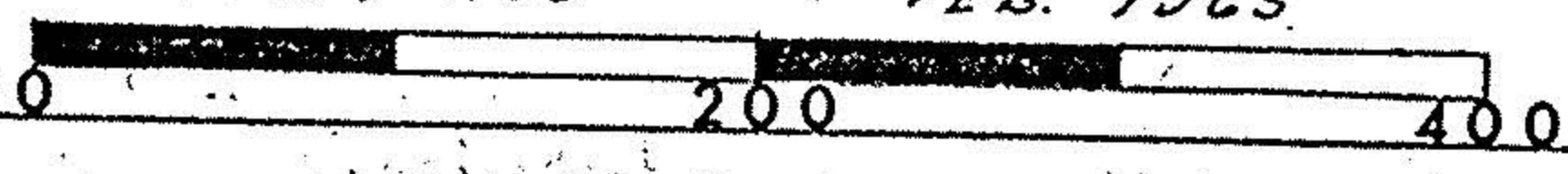

FB-121 PB

Handwritten annotations on the left margin: 03-00-066-103, 072, 070

Vertical handwritten annotations on the right margin: 0.1.66, 0.1.15, 0.1.67, 0.1.14