

PLAT OF SURVEY DRAWN FOR
THE BOARD OF PARK COMMISSIONERS
LORAIN COUNTY METROPOLITAN PARK DISTRICT

ORIGINAL LOT NO. 64 - SHEFFIELD TOWNSHIP
 SHEFFIELD CITY - LORAIN COUNTY - OHIO

SCALE: 1" = 100'

SURVEYED JULY 1956 BY C.E. PENFOUND

REG. SURVEYOR No. 3200

• indicates iron pin set
 unless otherwise
 designated.

03-00-064-000
LAKE BREEZE ROAD

Louis & Lucetta Kalo
O.L. 61
O.L. 64

National Tube Co. 80
3-00-064-A

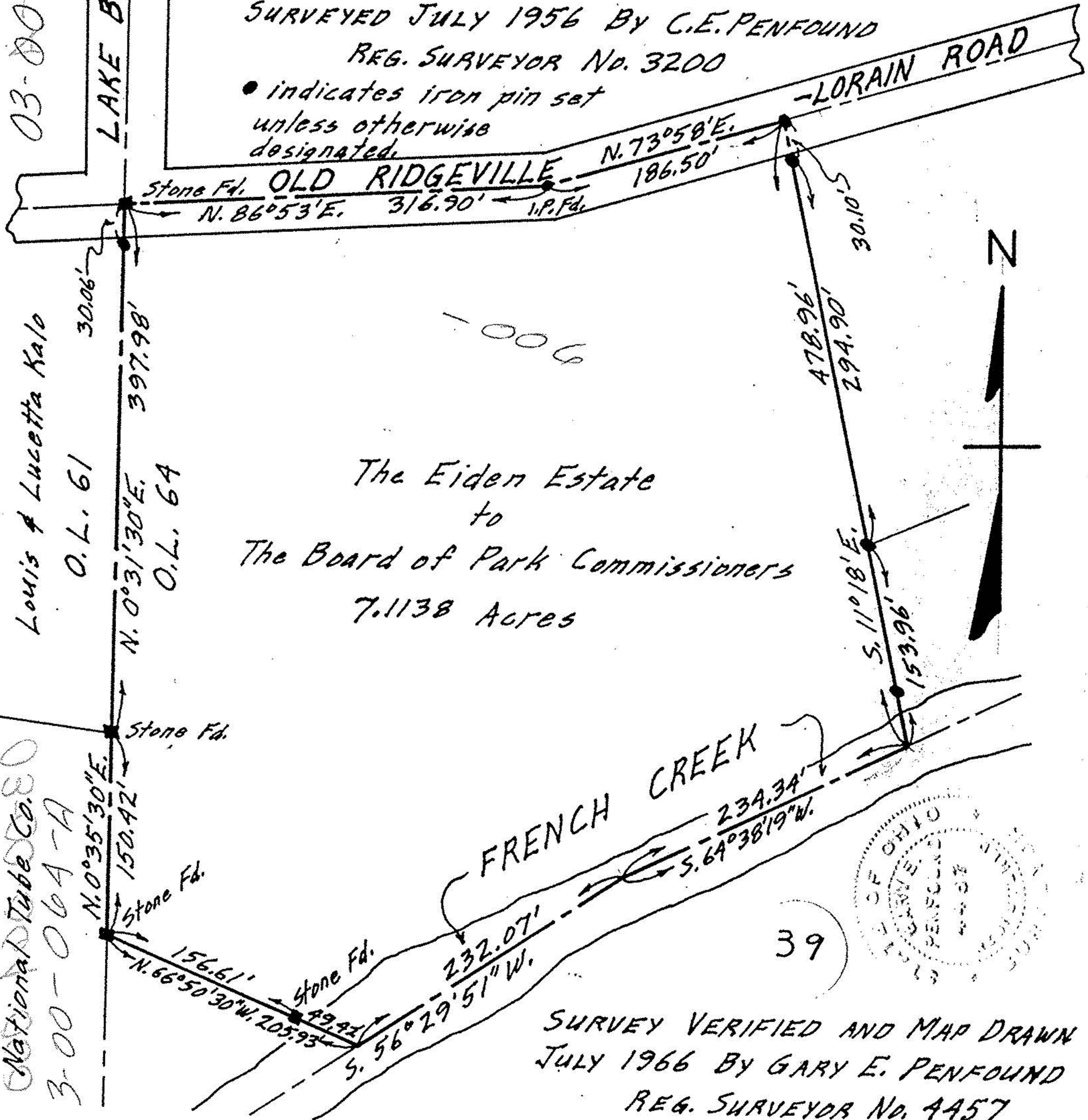

The Eiden Estate
 to
 The Board of Park Commissioners
 7.1138 Acres

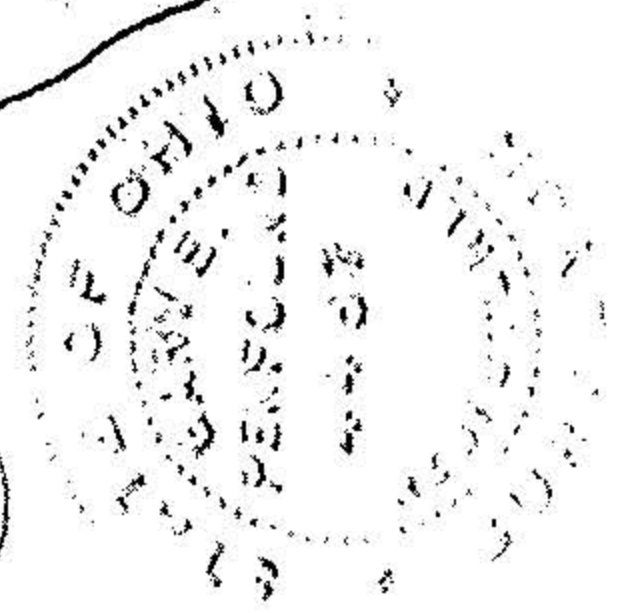

SURVEY VERIFIED AND MAP DRAWN
 JULY 1966 BY GARY E. PENFOUND
 REG. SURVEYOR No. 4457