

3-00-050-103-026
3-00-050

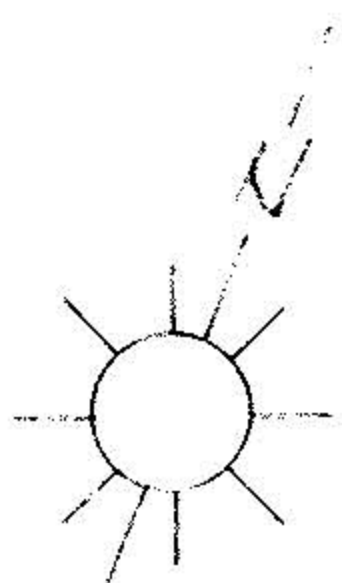

ERIE AVE. 60'

MAINE AVE.

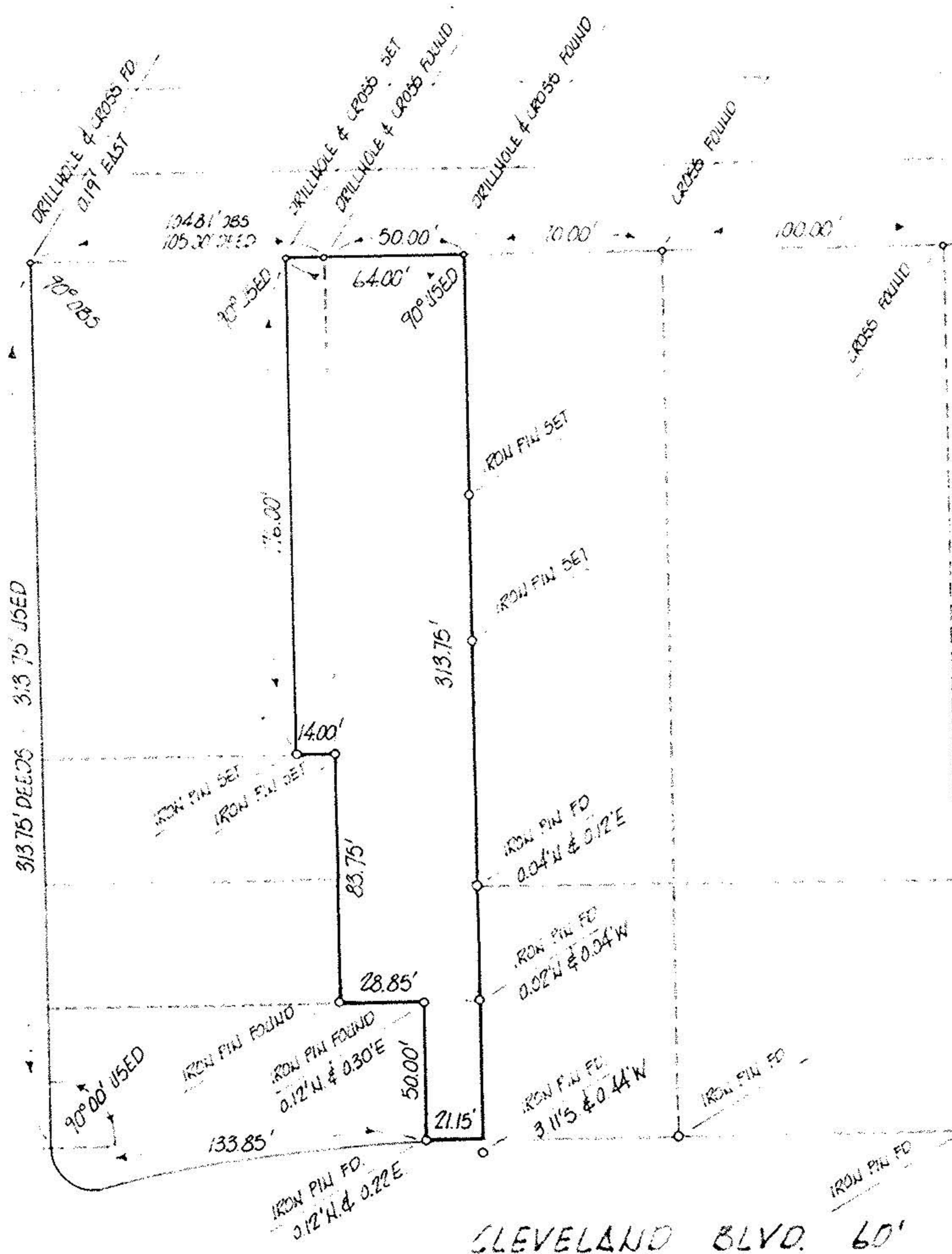

CLEVELAND BLVD. 60'

PERIMETER SURVEY
perm. parcel _____
acreage _____

MICHAEL G. HURA & ASSOCIATES 3409 LIBERTY AVE. VERMILION, OHIO		drawn <i>PAR</i> date 9-26-81 scale 1" = 60 ft
SUBLOT _____ of _____ as recorded in Plat Vol. _____ Page _____		
PART of Original Lot <u>50</u> , Tract _____ Section _____ of <u>SHEFFIELD</u> Township <u>LORAIN</u> County		City of <u>LORAIN</u> OHIO

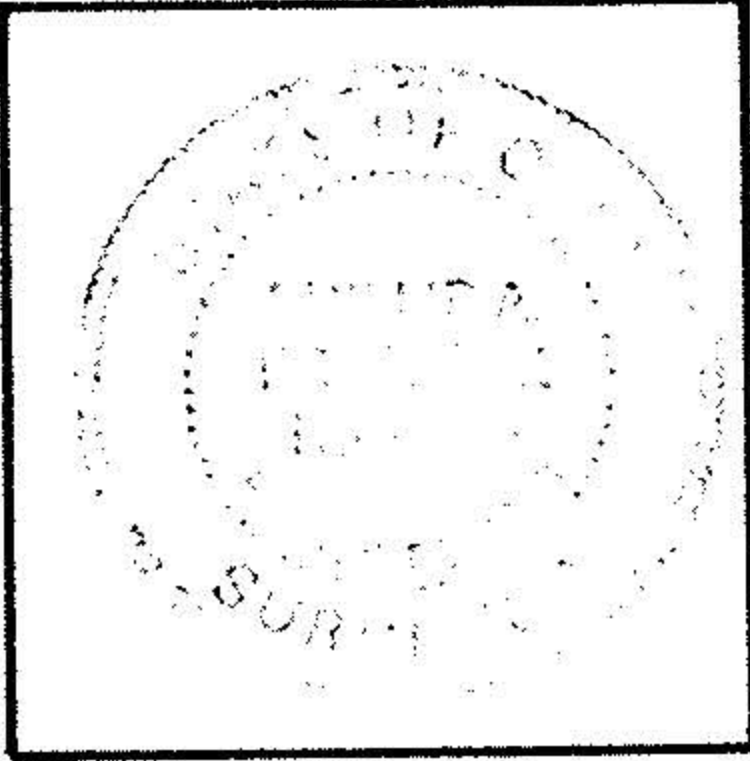

PAUL R. HURA
1826 E. ERIE AVE.
LORAIN, OHIO