

3-00-043-110-014
3-00-043

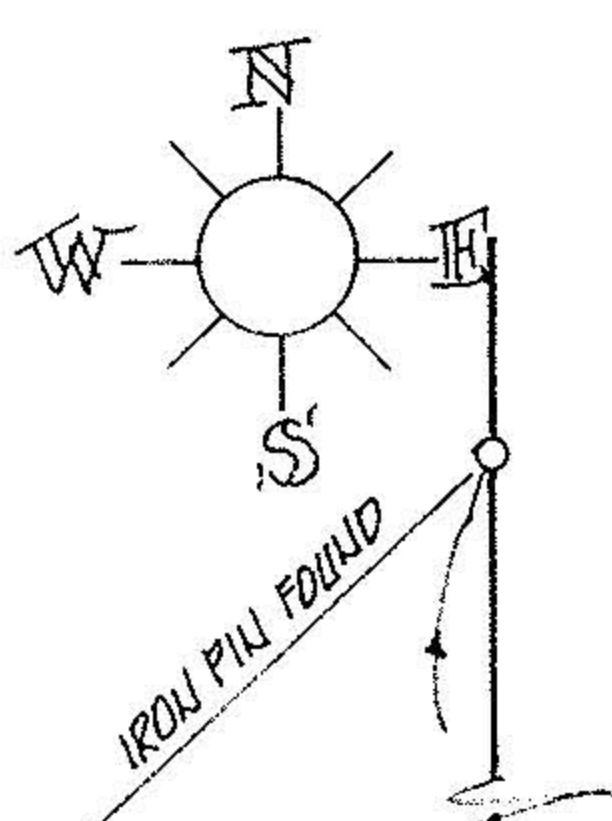

200'

WARWICK DRIVE

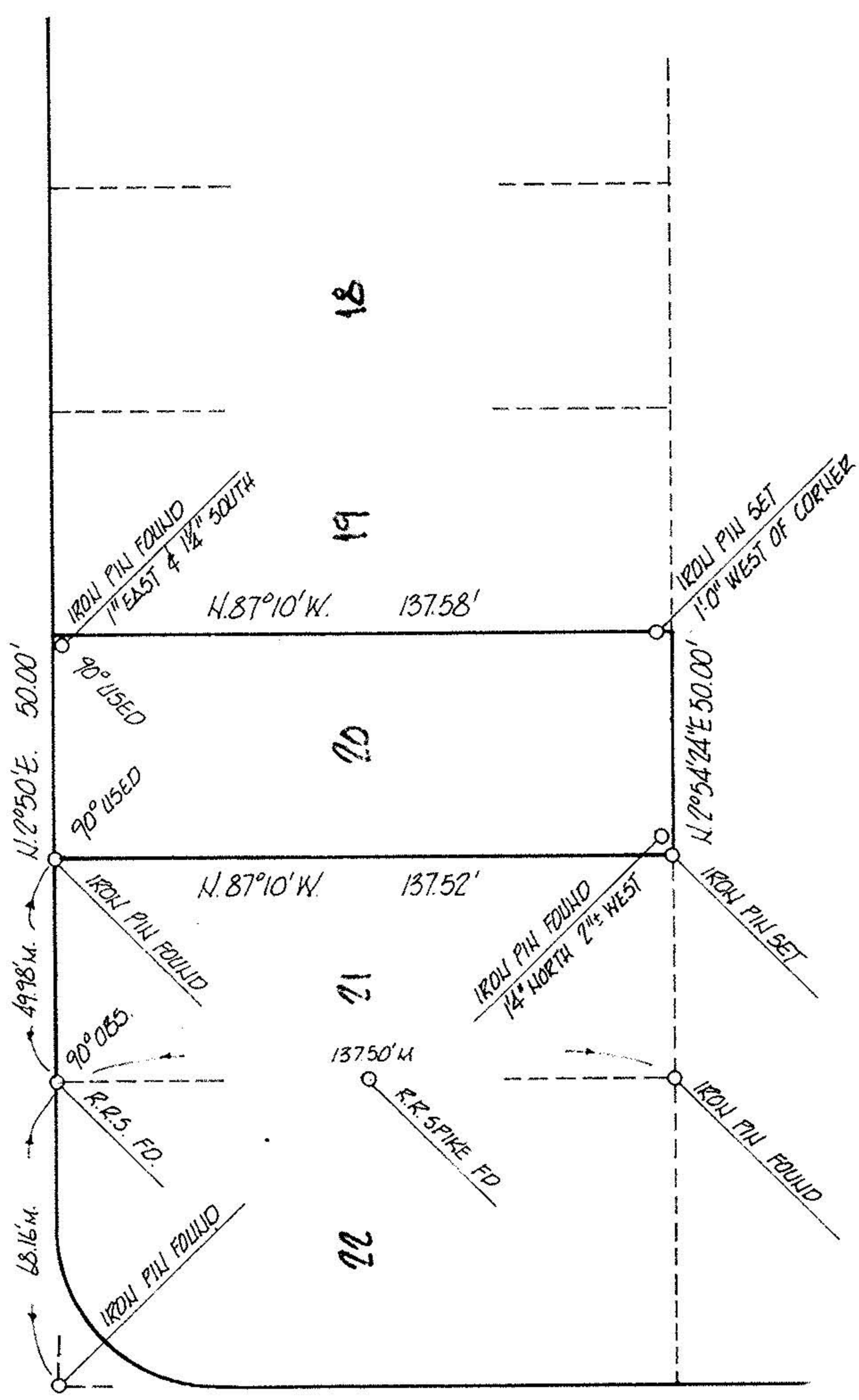

FORESTLAWN

PERIMETER SURVEY
perm. parcel _____
acreage _____

MICHAEL G. HURA & ASSOCIATES
3409 LIBERTY AVE. VERMILION, OHIO

drawn for _____
date 8-27-81
scale 1" = 40 ft

SUBLOT 20 of COLONIAL GARDENS SUB.
as recorded in Plat Vol. 14 Page 16

PART of Original Lot 43, Tract _____ Section _____ of
SHEFFIELD Township LORAIN County

City of SHEFFIELD LAKE
OHIO

