

111

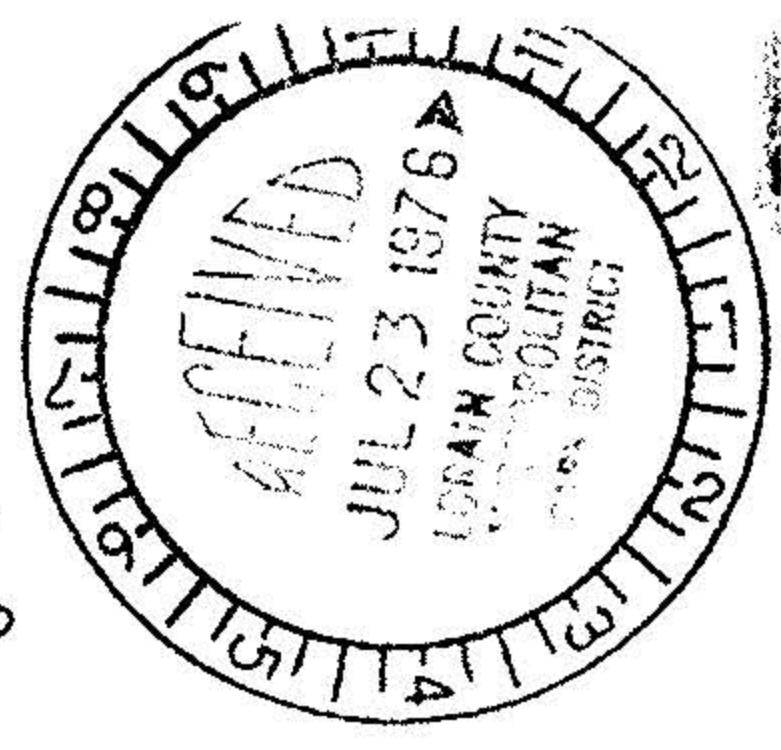
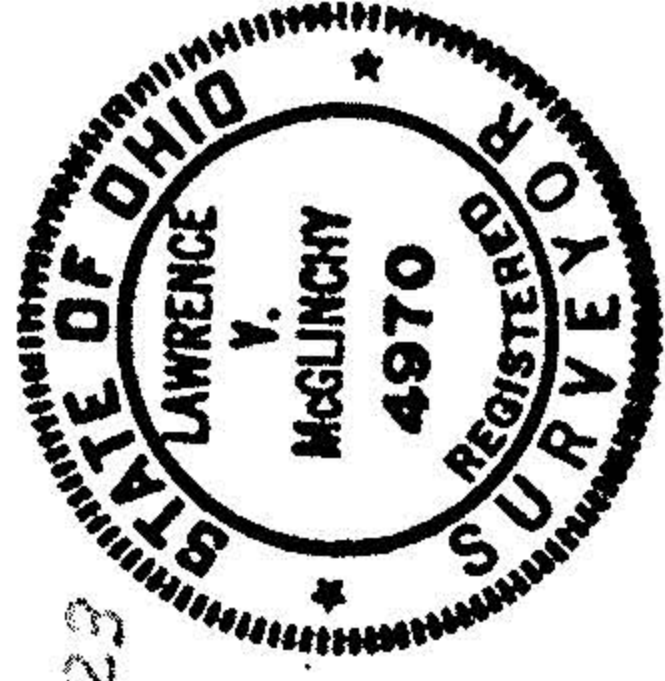
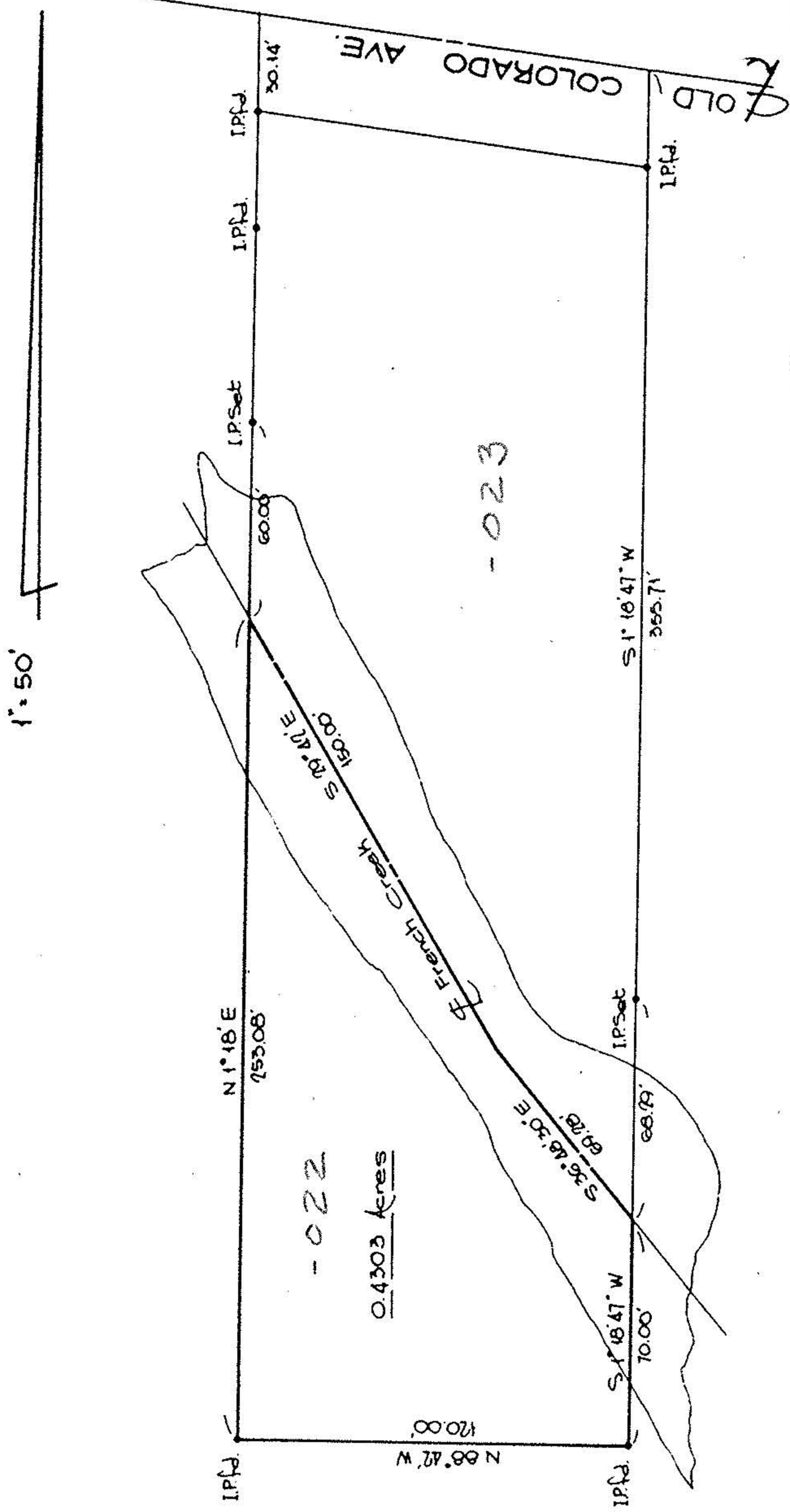

PART OF PERMANENT PARCEL #03.00.022.102.003--022, 023
 O.L.#22, SHEFFIELD TWP. LORAIN COUNTY, OHIO

PLAT of SURVEY for:
 LORAIN COUNTY METROPOLITAN PARK
 126 SECOND STREET ELYRIA, OHIO

McGLINCHY and ASSOCIATES
 PROFESSIONAL ENGINEERS & SURVEYORS
 538 WEST BROAD ST. ELYRIA, OHIO