02-02-027-110-01

2-02-027

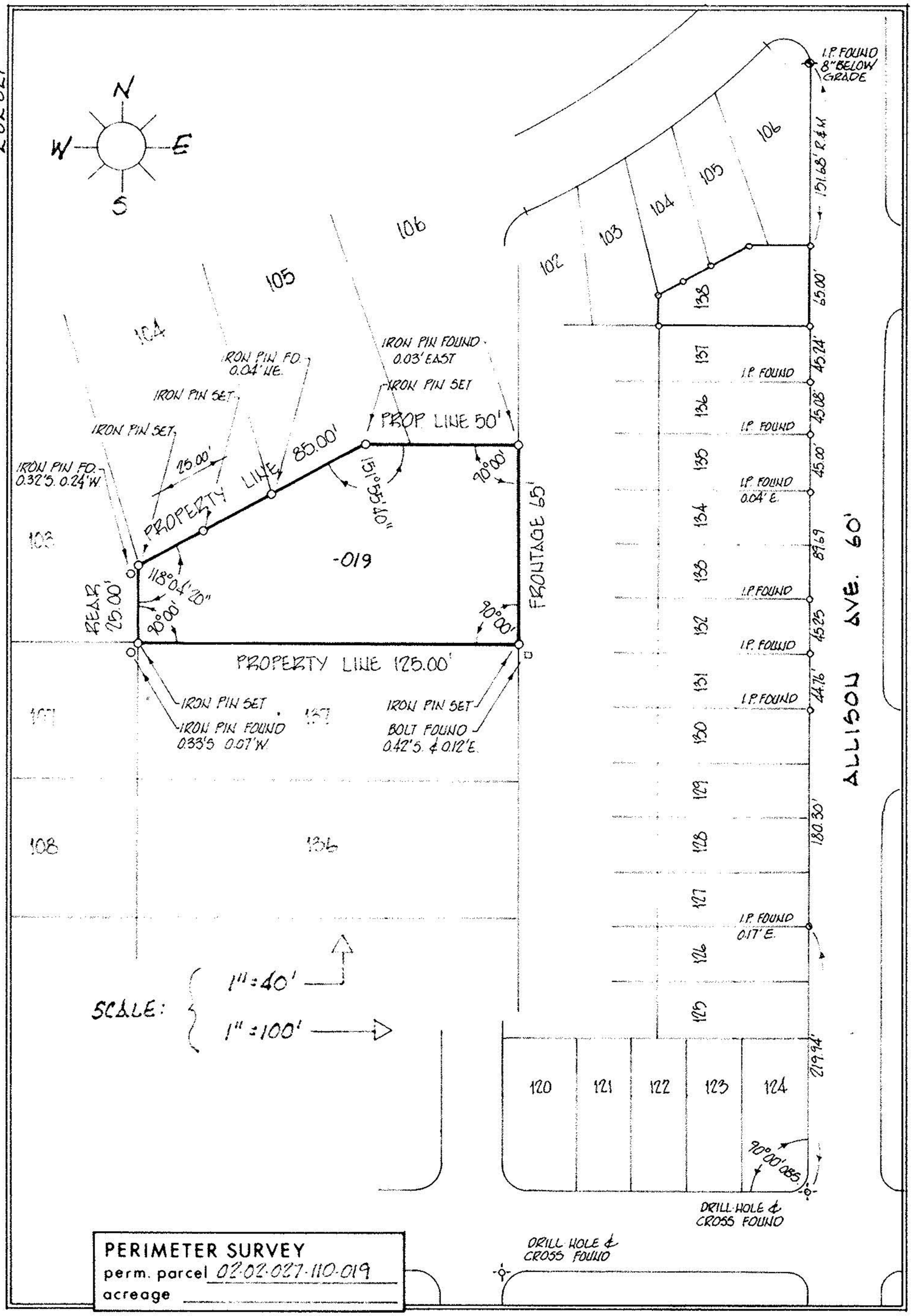

PERIMETER SURVEY
perm. parcel 02-02-027-110-019
acreage

MICHAEL G. HURA & ASSOCIATES 3409 LIBERTY AVE. VERMILION, OHIO	drawn PAR date 6-5-81 scale 1" = ft	STATE OF OHIO PHILLIP A. ROSEBECK No. 6696 REGISTERED SURVEYOR
SUBLOT 138 of LAKE VIEW PARK REALTY CO. ALLOT. as recorded in Plat Vol. 9 Page 6		
PART of Original Lot 27, Tract 2 Section ___ of BLACK RIVER Township LORAIN County	City of LORAIN OHIO	