

SURPLUS OF 0.82 FT. MEASURED FROM CENTERLINE OF BROWNELL AVE. TO MOST WESTERLY PIN FOUND. PRO. RATED @ 0.06 FT. PER 41.00 FT. FEOUTAGE

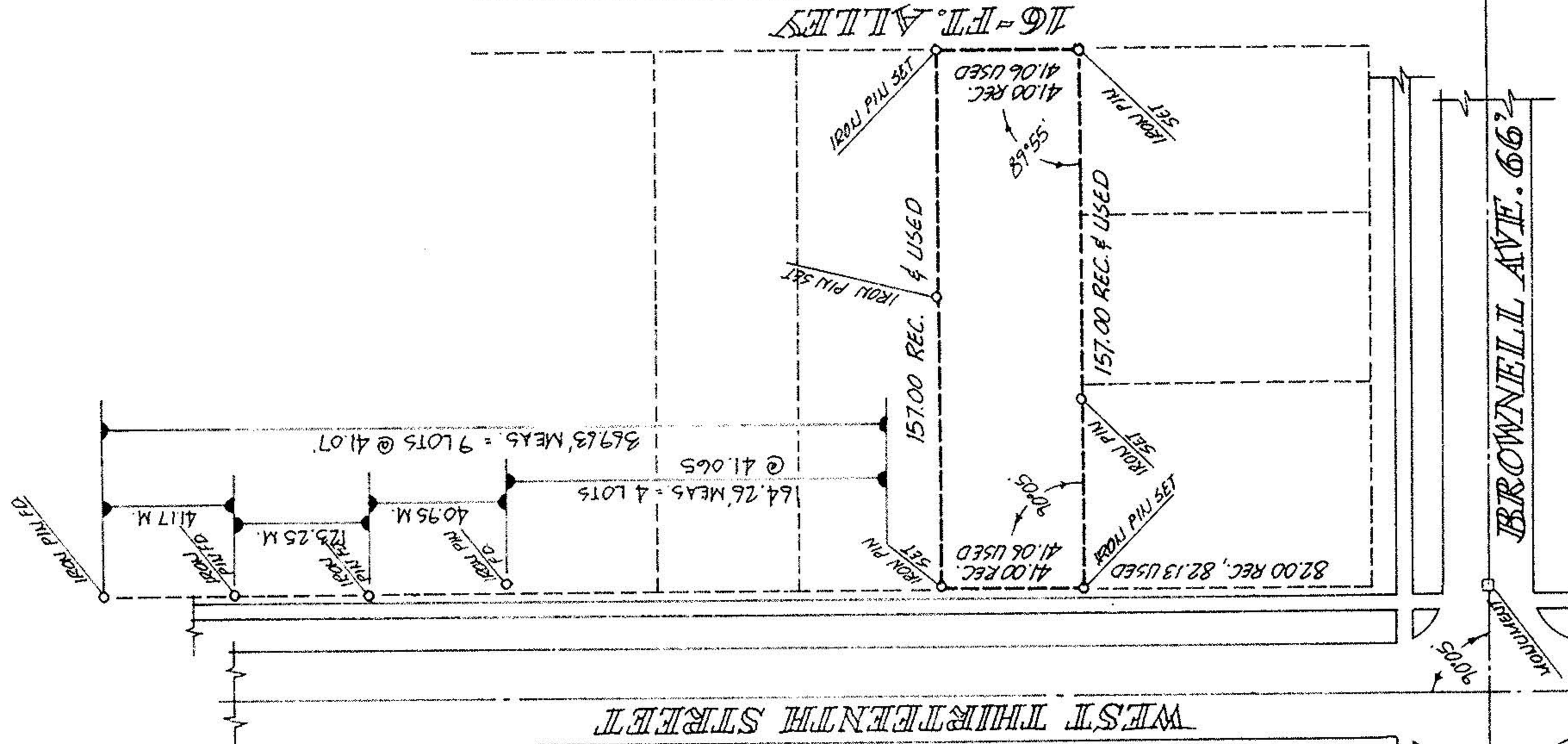

PERIMETER SURVEY
perm. parcel 2-02-026-119-004
acreage



drawn MGH
date 10-22-81
scale 1" = 50 ft

MICHAEL G. HURA & ASSOCIATES
3409 LIBERTY AVE. VERMILION, OHIO

PART OF SUBLOT A of BROWNELL'S 2nd ADDITION
as recorded in Plat Vol. 2 Page 17

PART of Original Lot 26, Tract 2 Section of
BLACK RIVER Township LORAIN County

City of LORAIN
County OHIO