

02-02-026-111-003

02-02-026-8

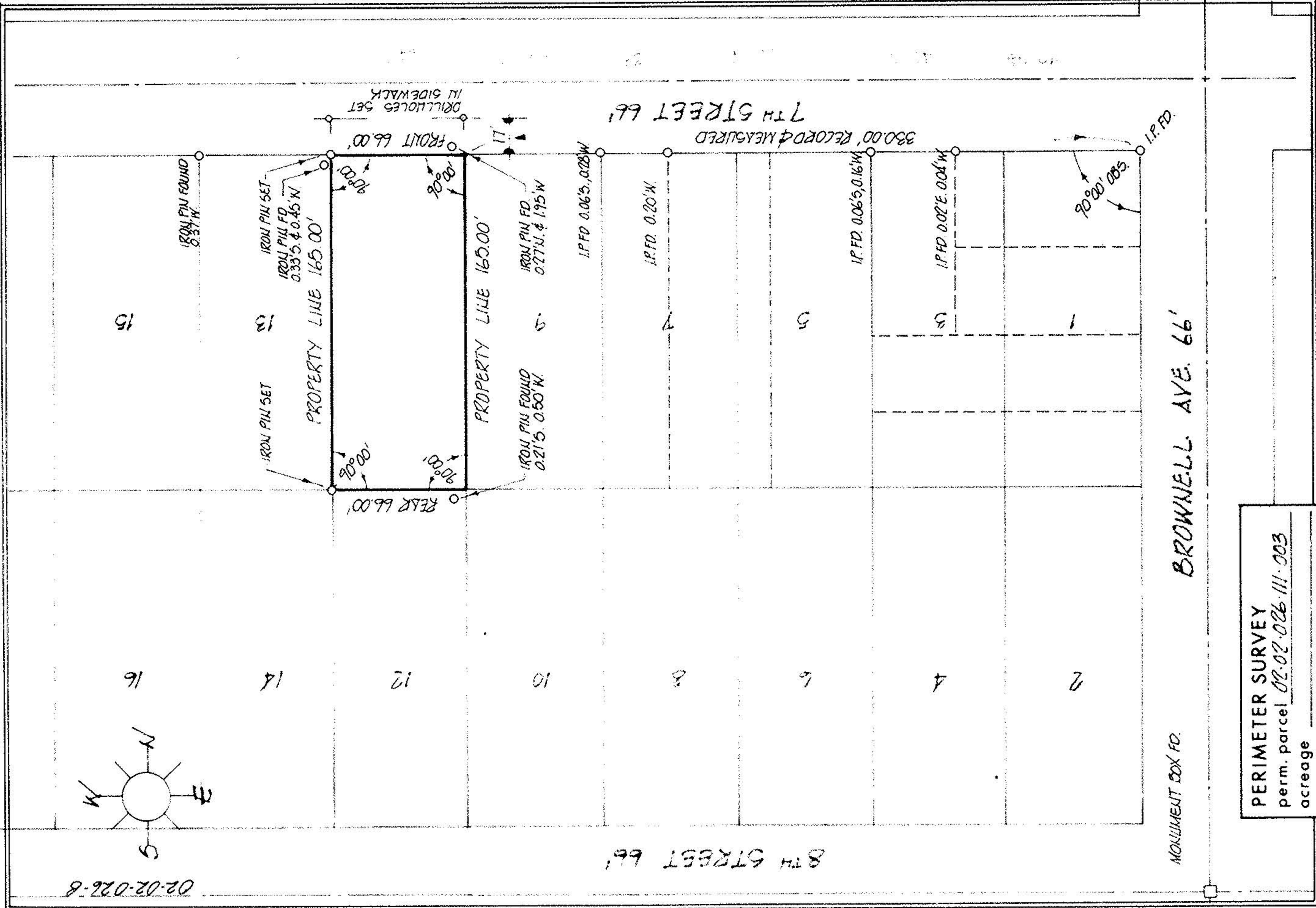
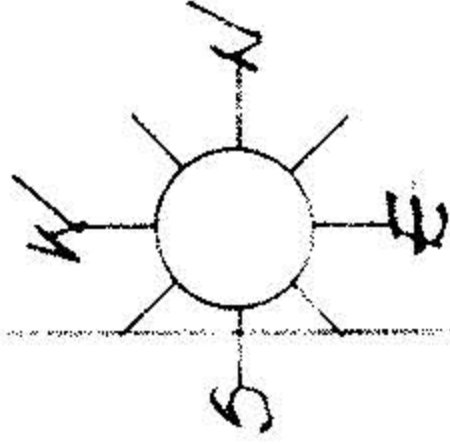

PERIMETER SURVEY
 perm. parcel 02-02-026-111-003
 acreage _____

<p>MICHAEL G. HURA & ASSOCIATES 3409 LIBERTY AVE. VERMILION, OHIO</p>		<p>drawn PAR date 6-8-81 scale 1" = 60 ft</p>
<p>SUBLOT 11 of BLOCK 9, BROWNELL'S 1ST ADD. as recorded in Plat Vol. 2 Page 9</p>		<p>City of LORAIN, OHIO</p>
<p>PART of Original Lot 26, Tract 2 Section _____ of BLACK RIVER Township LORAIN County</p>		

