

02-02-019-102-011
2-02-019-A

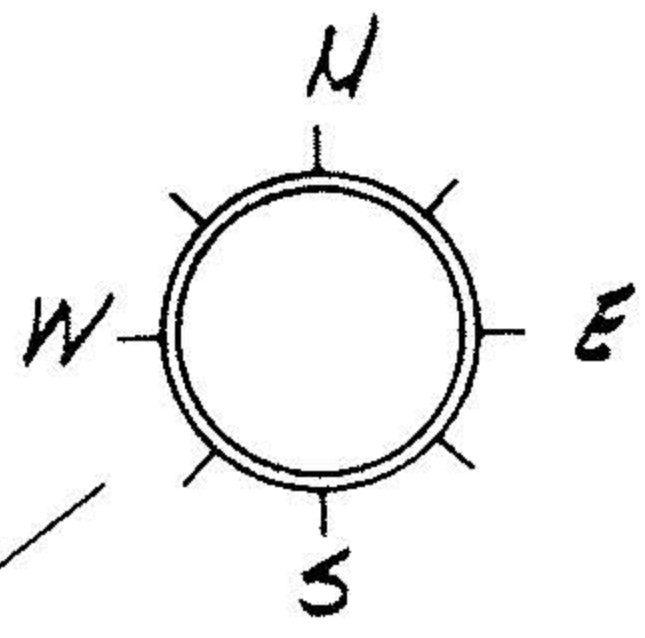

WEST ERIE AVENUE

N 53°30'E 112.36
91'
NOT TO SCALE

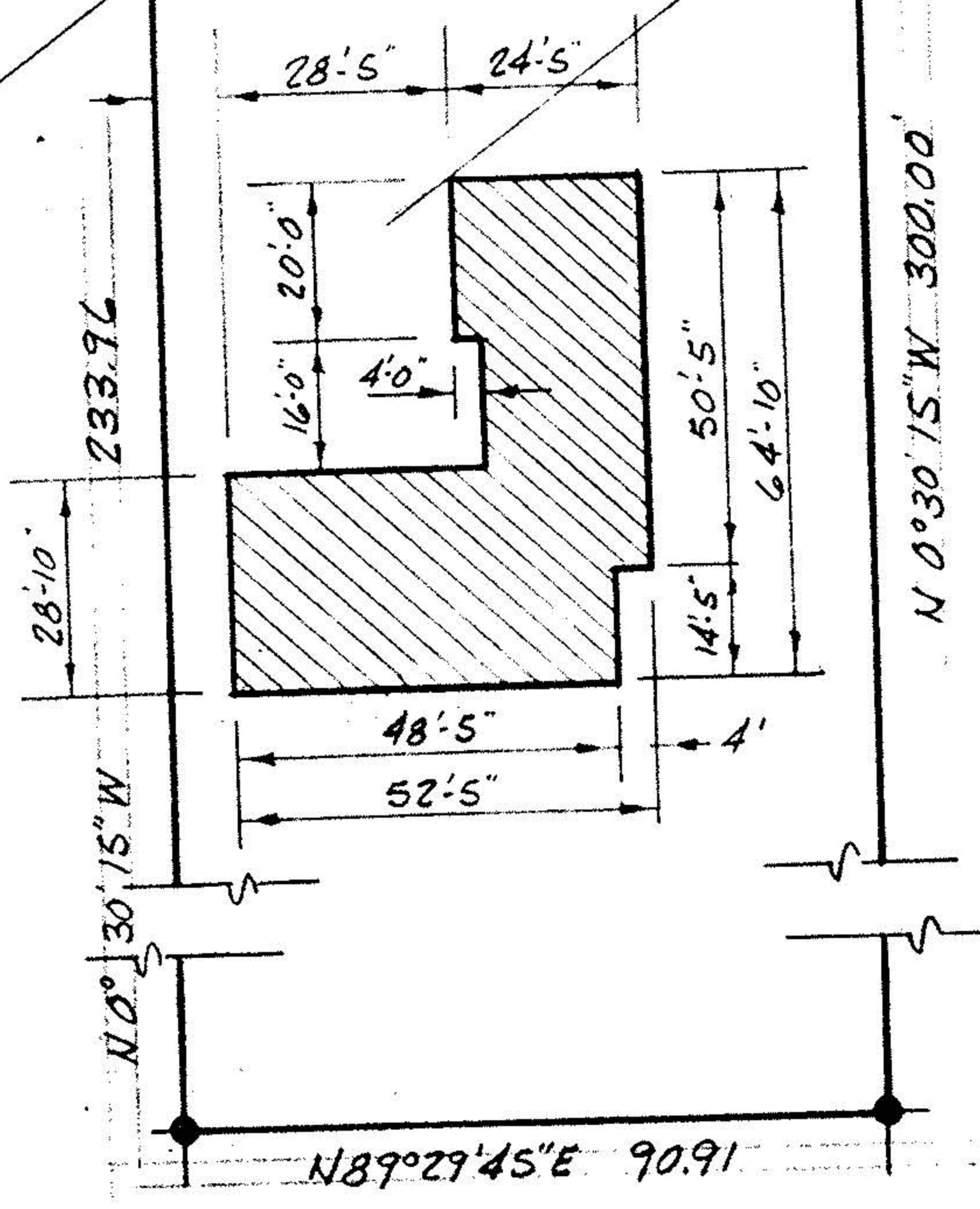

acreage 0.557

DWG
No

PERIMETER SURVEY

Sublot _____ of _____
Vol. _____ Page _____
Part of O.L. 19 Sect. _____ Tr. 2
City of LORAIN
BLACK RIV. Twp. LORAIN Co.

MICHAEL G. HURA
REGISTERED SURVEYOR
199 PARK AVENUE
AMHERST, OHIO 44001

drawn MGH
date 8-14-73