

02-01-006-110-011  
2-01-006-B

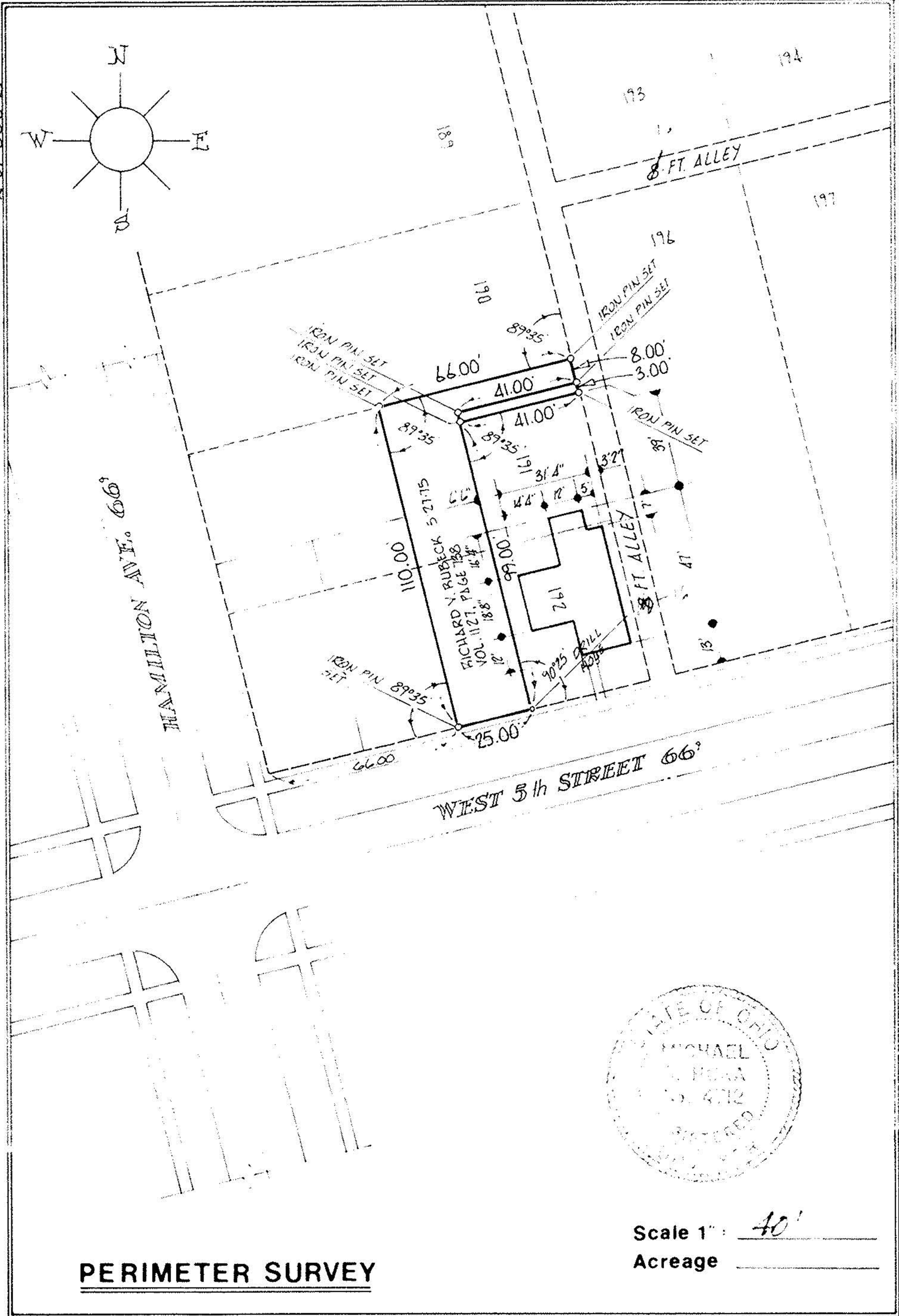

**PERIMETER SURVEY**



Scale 1" = 40'  
Acreage \_\_\_\_\_

PLAT OF 1919  
 SUBLOTS 192 of ORIGINAL  
 PLAT OF CHARLESTON  
 Plat Vol 4 Page 445  
 Part of O.L. 6 Section \_\_\_\_\_  
 Tract 1 BLACK RIVER TWP  
 City of LORAIN  
LORAIN Co., Ohio

**Michael G. Hura & Associates**  
 4560 Liberty Ave. Vermilion, Ohio  
 drawn MGH  
 date 09-04-80  
 scale 40  
 field book \_\_\_\_\_

PERMANENT  
 PARCEL NUMBER  
 2-01-006-110-011