

NOTE: WHEREVER POSSIBLE, DRILL-HOLES AND CROSSES WERE CUT INTO THE PAVEMENT, AT THE TRUE POINT, 4-FT. OFFSET, OR PROJECTION OF LINE, AS SHOWN HEREON.

LORAIN PRODUCTS CORPORATION
BITUMINOUS-ASPHALT
PARKING LOT & ENTRANCE

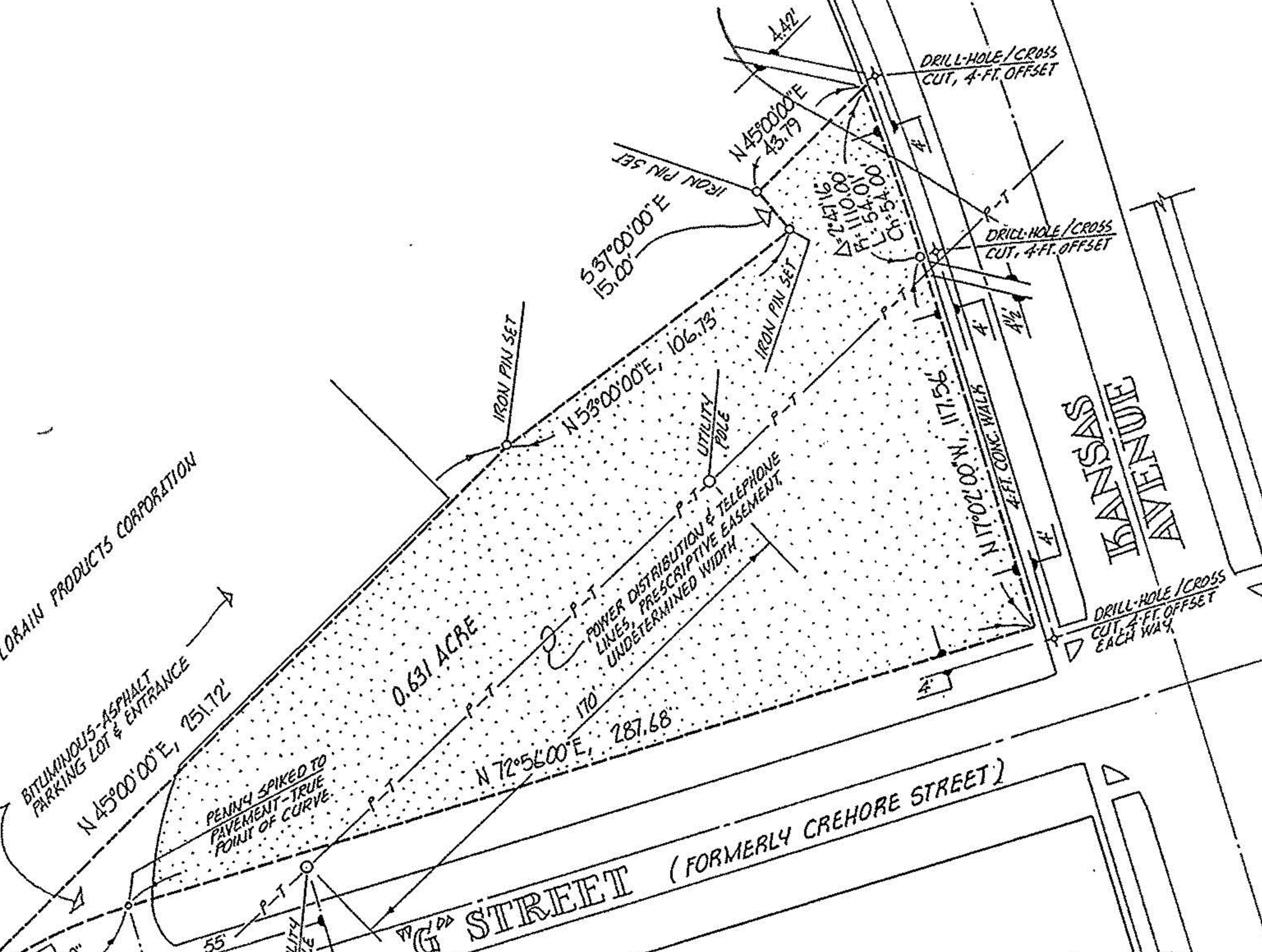

PREPARED FOR **RELIANCE ELECTRIC COMPANY**
29325 CHAGRIN BLVD., CLEVELAND, 44122

MICHAEL G. HURA, registered surveyor
12706 MASON RD., VERMILION, O., Ph (216) 965 4040

PERIMETER SURVEY

SUBLOT(s) _____ of _____ Volume _____ Page _____ of PLATS
PART OF O.L. 51 TRACT _____ SECTION _____ OF _____
BLACK RIVER / SHEFFIELD TOWNSHIP LORAIN CO., OHIO
PERMANENT PARCEL NO. _____

ACREAGE 0.631
DATE 06-17-86
DRAWN MGH
SCALE 1" = 50 ft.



CITY OF LORAIN

266-7000

02-00-050-131-

#16669

#1000

2-00-051-A