

ERIE COUNTY
LORAIN COUNTY
THE GORE STRIP

NOTE: THE BEARINGS USED ON THIS PLAT ARE A CONTINUATION OF THE HORIZONTAL CONTROL OF THE BIG OAKS SUBDIVISION, REVOLVE ALL BEARINGS 0°12'20" CLOCKWISE TO AGREE WITH O.D.O.T. (RELOCATED OHIO ROUTE 2) DATUM.

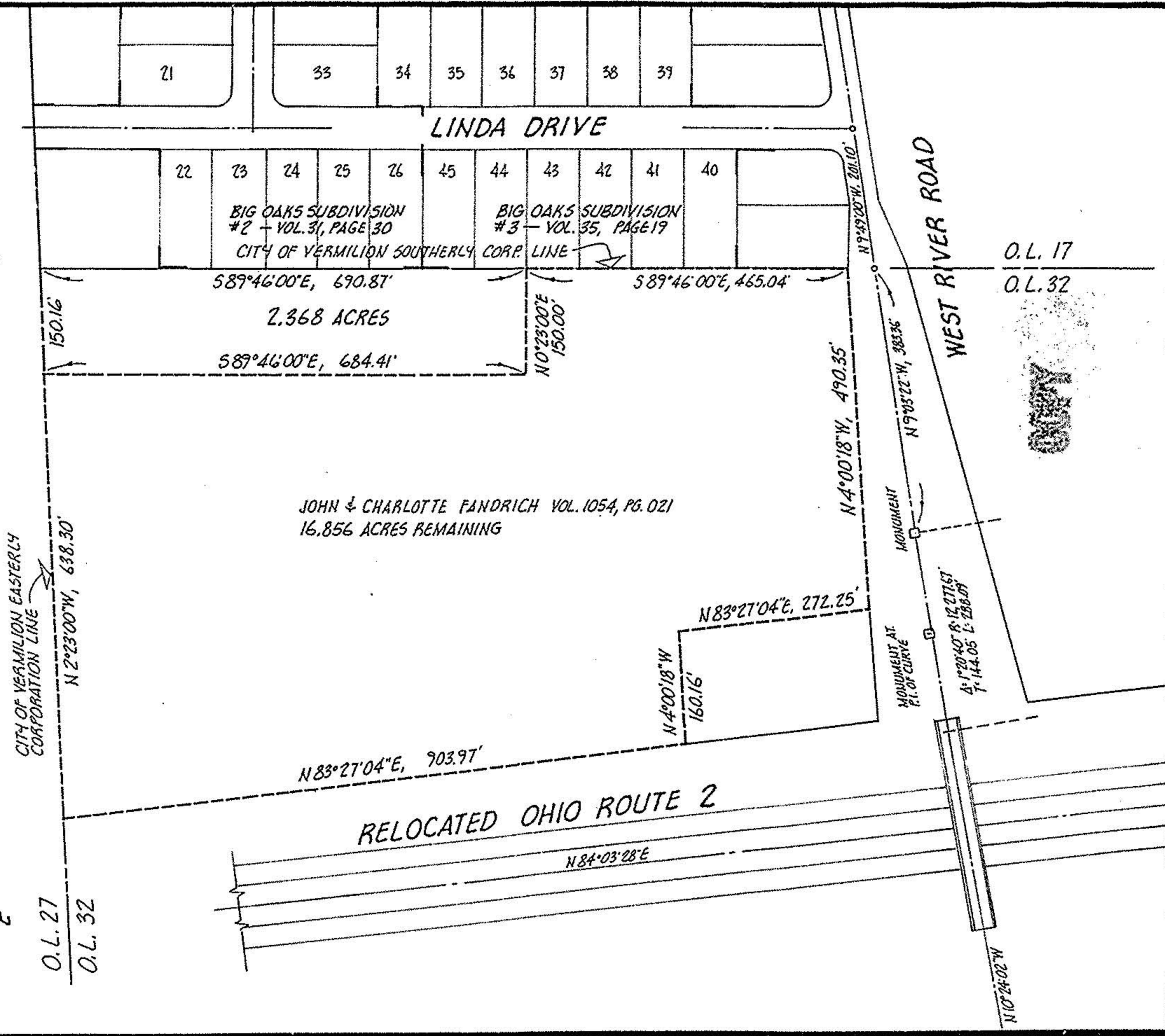

CITY OF VERMILION EASTERLY CORPORATION LINE

O.L. 27
O.L. 32

ACREAGE 19.224 TOTAL
DATE JAN 15 86
DRAWN MGH
SCALE 1" = 200 ft.



PREPARED FOR THE HELLIVA IT

CITY OF

MICHAEL G. HURA, registered surveyor
12706 MASON RD., VERMILION, O., Ph (216) 965 4040

PERIMETER SURVEY

SUBLOT(s) _____ of _____ Volume _____ Page _____ of PLATS
PART OF O.L. 32 TRACT _____ SECTION _____ OF
BROWNHELM TOWNSHIP ERIE CO., OHIO

PERMANENT PARCEL NO: _____