

21-14-000-000-002

21-14-000-000-000-15

20548

APPROVED  
LORAIN CO.  
MAP DEPT.

DATE 10-6-93

PAGE 21-G

BY CAROLYN  
FRANCIS

VOID AFTER # 20548

(21-14-000-000-000)  
WILLIAM S. & MILLIE D.  
HASWELL  
O.R.V. 260 P. 261 P. 2  
12-00 AC (CREED)

RICHARD & CAROLE  
PFEIFFER  
DN. 104Z P. 357

2.0000 AC.

010

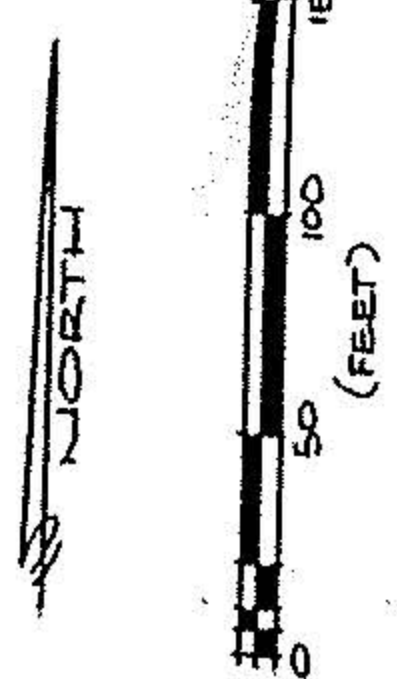
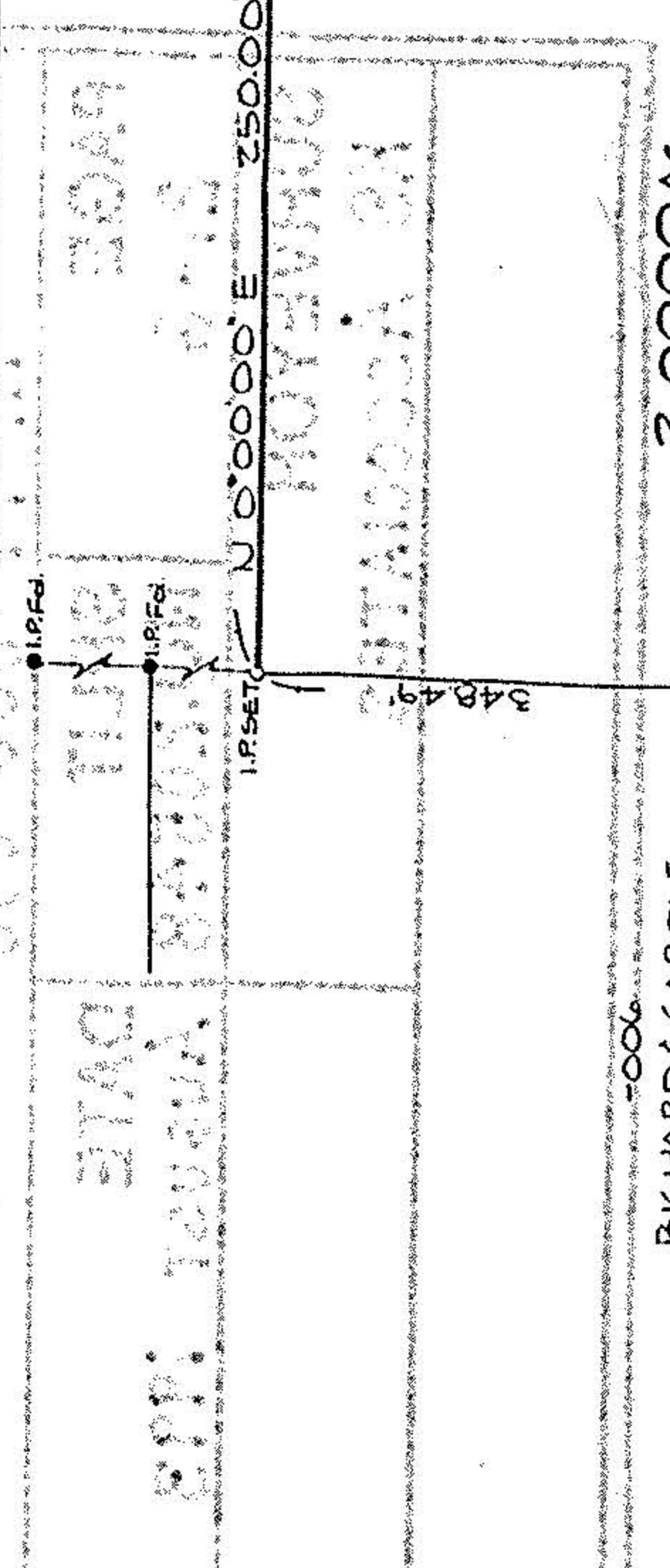

TRACT 13  
TRACT 14

HAWLEY ROAD

STEWART ROAD

SURVEY MAP

PART OF HUNTINGTON TOWNSHIP

TRACT NO. 14

COUNTY OF LORAIN STATE OF OHIO

SCALE: 1"=60' DATE: 8-26-93

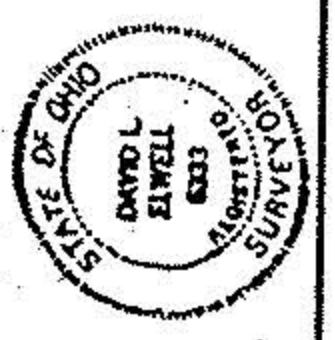

*David L. Elwell*  
REGISTERED SURVEYOR  
NO. 6303

KS ASSOCIATES INC.  
ENGINEERS SURVEYORS

93-468