

21-12-000-000-012

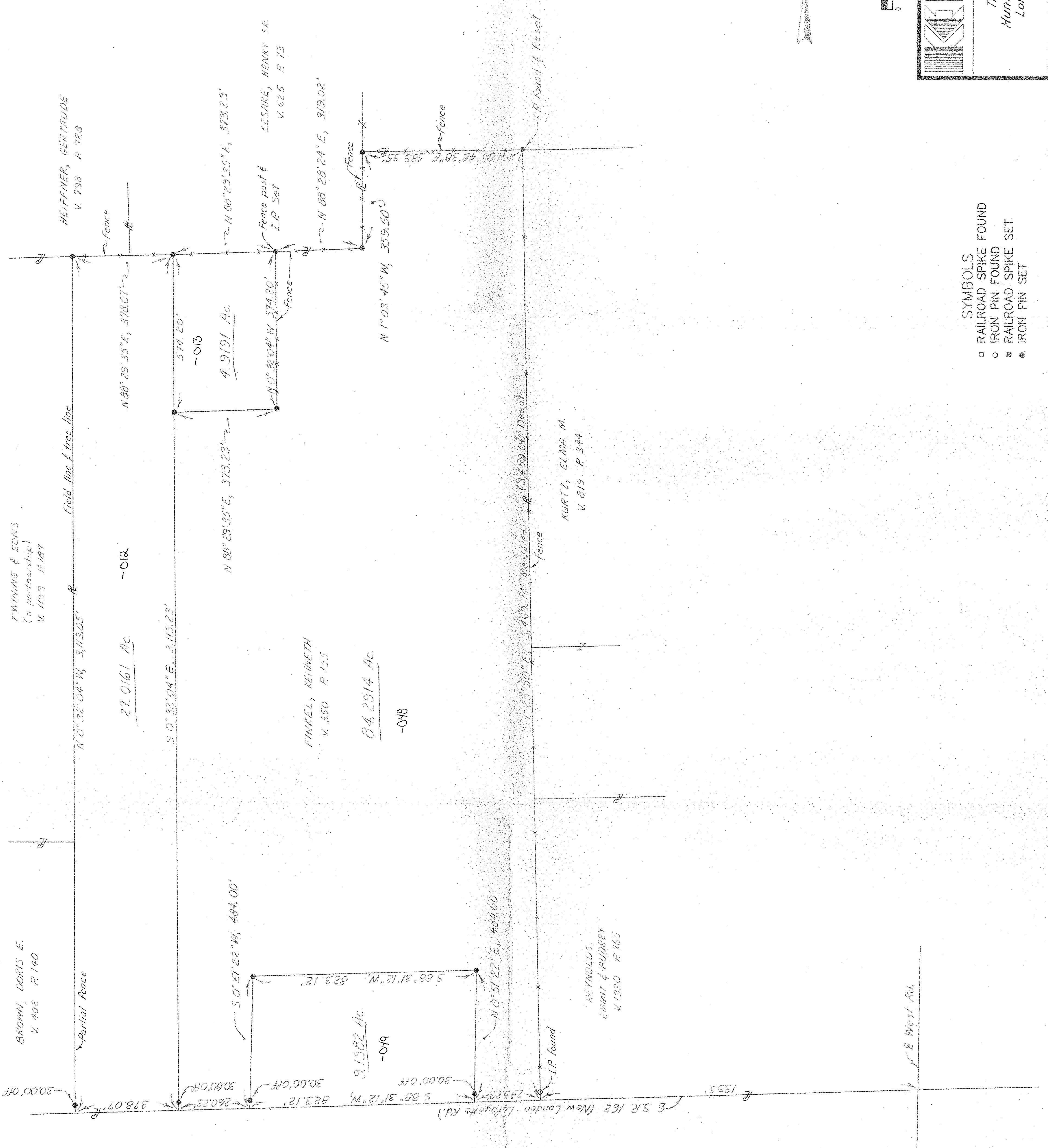

- SYMBOLS
- RAILROAD SPIKE FOUND
  - IRON PIN FOUND
  - RAILROAD SPIKE SET
  - IRON PIN SET

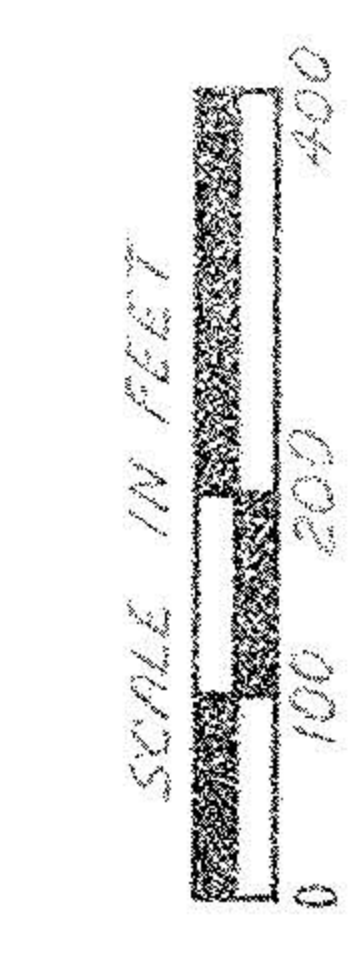
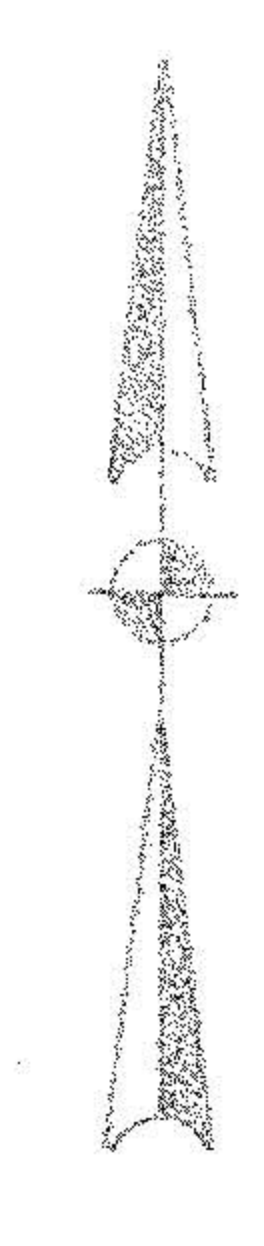

**KEM**  
K. E. MCCARTNEY  
& ASSOCIATES  
MANSFIELD, OHIO

Tract 12  
Huntington Twp.  
Lorain County  
Ohio

DATE 4-18-91  
DRAWN BY F.L.L.  
SCALE 1"=200'

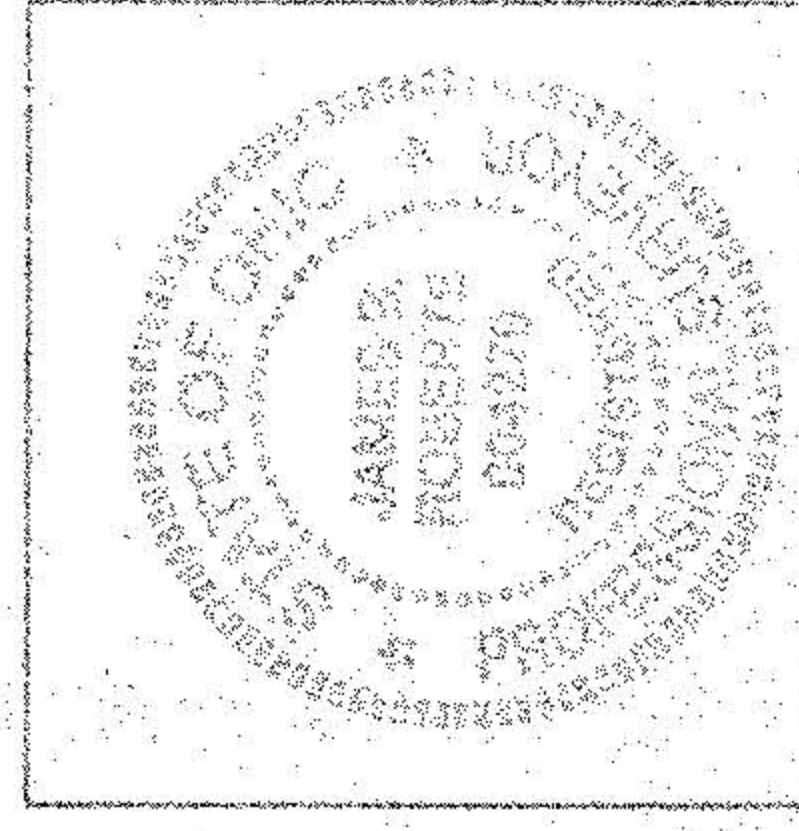

#19477  
APPROVED  
LORAIN CO.  
MAP DEPT.  
DATE 7-24-91  
PAGE 21-D  
BY CAROLYN FRANCIS  
VOID # 19477  
AFTER

PLAT OF SURVEY TO LOCATE AND DESCRIBE A PORTION OF A TRACT OF LAND CONVEYED TO Kenneth Finkel  
BY DEED RECORDED IN VOLUME 350 PAGE 155 OF THE Lorain COUNTY RECORD OF DEEDS.

I HEREBY CERTIFY THIS PLAT TO BE A TRUE DELINEATION OF A FIELD SURVEY BY K.E. MCCARTNEY & ASSOCIATES, April 1991  
REGISTERED SURVEYOR NO. 4279

21-12-000-000