

A SURVEY PLAT

SUBDIVIDING A 3.0000 ACRE PARCEL FROM LAND NOW OR FORMERLY OWNED BY GERTRUDE HEIFFNER SITUATED IN THE NORTH-MID PART OF TRACT 12 IN THE TOWNSHIP OF HUNTINGTON, COUNTY OF LORAIN, STATE OF OHIO.

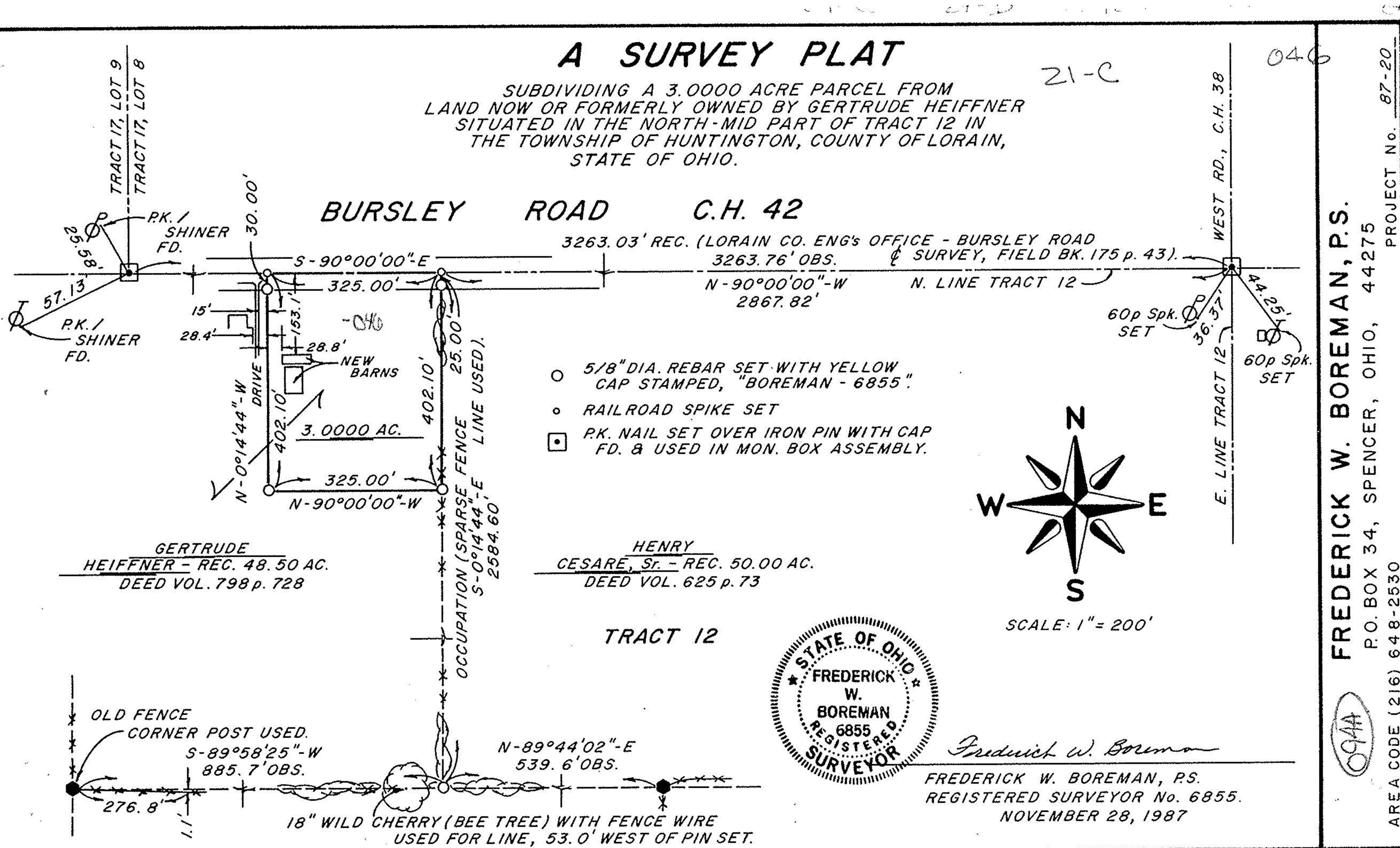

A SURVEY PLAT

SUBDIVIDING A 3.0000 ACRE PARCEL FROM LAND NOW OR FORMERLY OWNED BY GERTRUDE HEIFFNER SITUATED IN THE NORTH-MID PART OF TRACT 12 IN THE TOWNSHIP OF HUNTINGTON, COUNTY OF LORAIN, STATE OF OHIO.

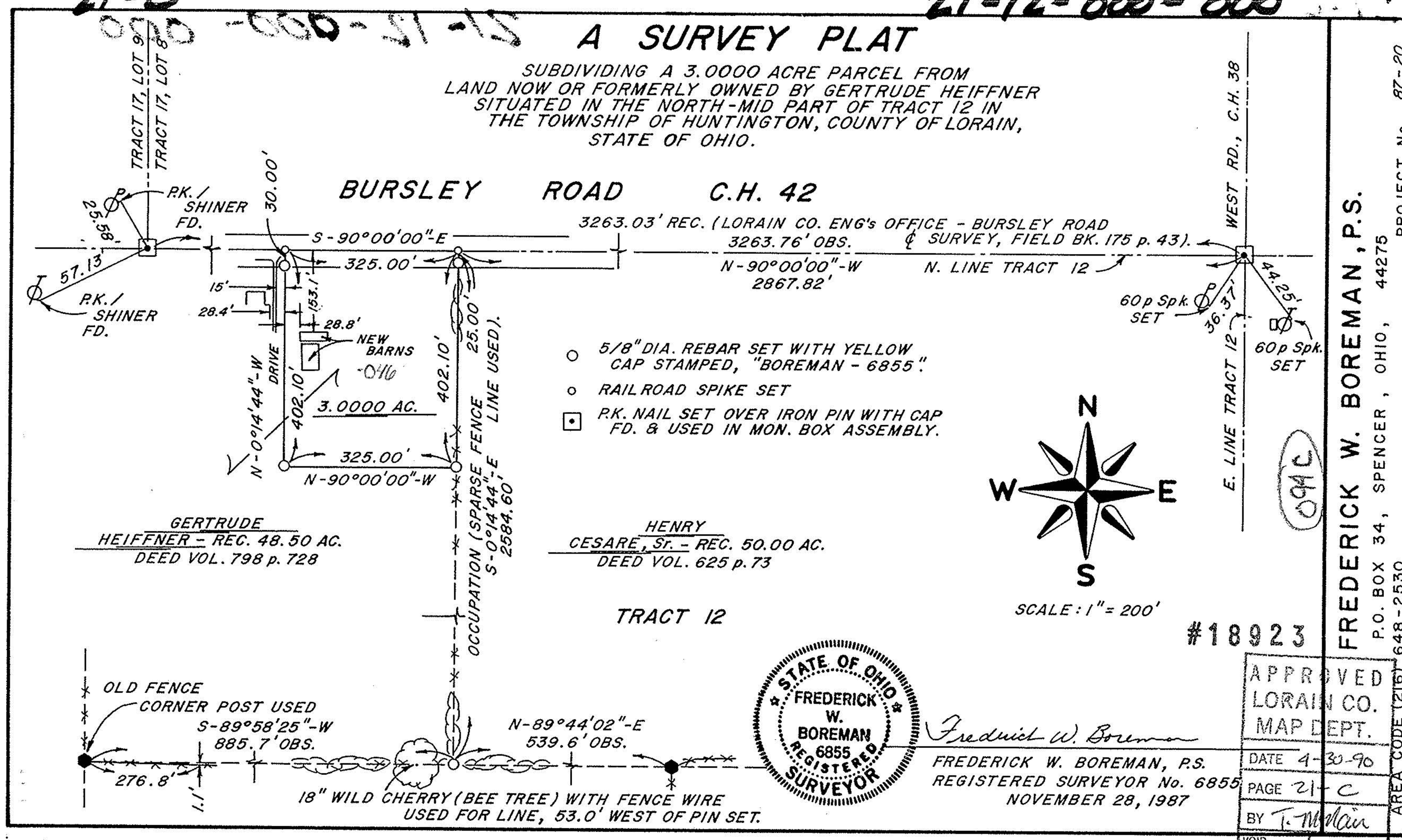

APPROVED	18923
LORAIN CO. MAP DEPT.	
DATE 4-30-90	
PAGE 21-C	
BY T. M. Main	
VOID AFTER	18923