

NORTH 1" = 50'
SCALE

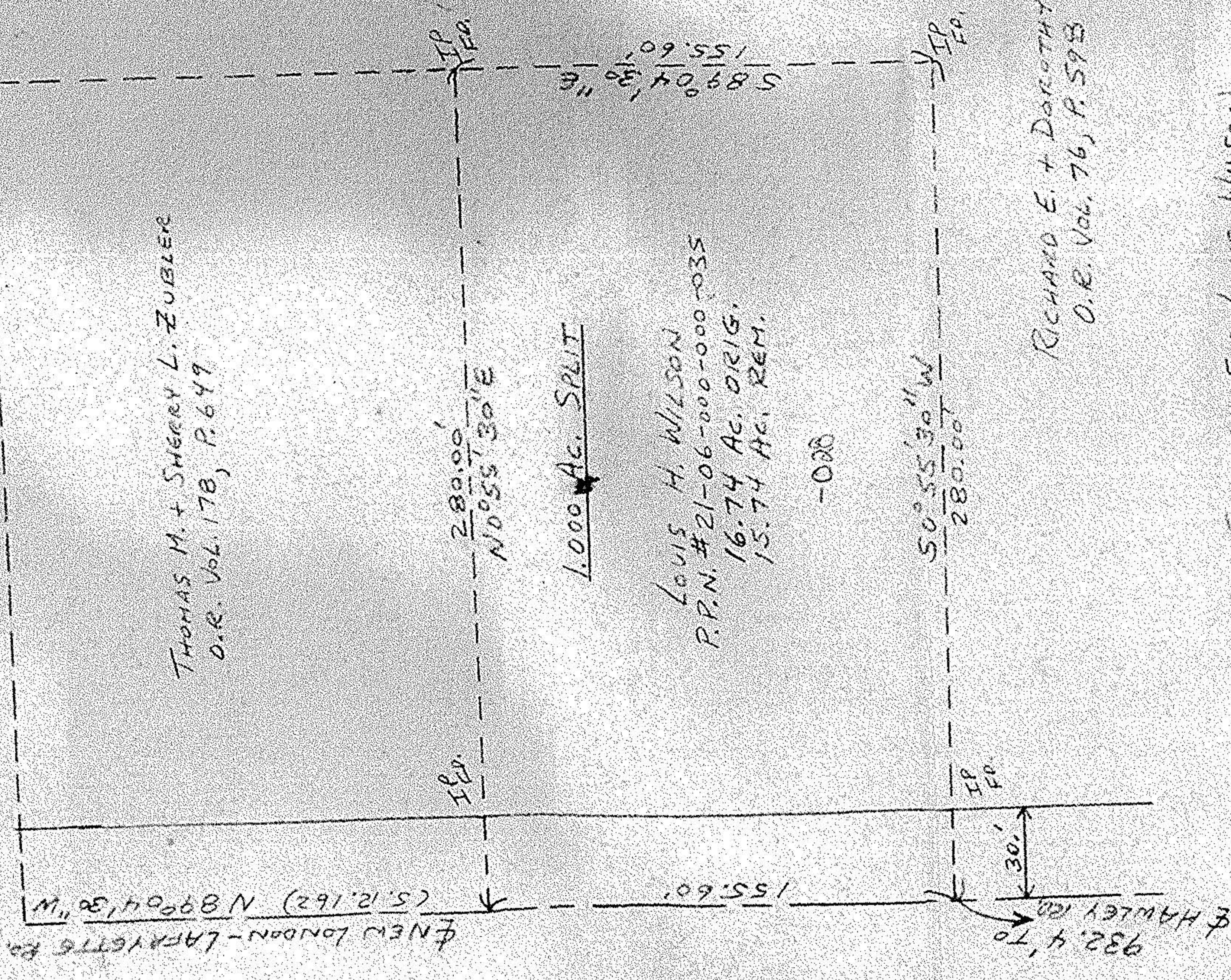

THOMAS M. + SUGGERY L. ZUBLER
O.R. Vol. 178, P. 647

280.00'
N 0° 55' 30\"/>

1.000 Ac. SPLIT

LOUIS H. WILSON
R.P.N. #21-06-000-000-035
16.74 Ac. ORIG.
15.74 Ac. REM.

-028

50° 55' 30\"/>

RICHARD E. + DAROOTHY H. SEILER
O.R. Vol. 76, P. 573

MAP OF SURVEY FOR LOUIS WILSON
HUNTINGTON TWP. - TRACT #6 - LORAIN CO.
OCT. 1989
JOHN R. HAMILTON REG. SURV. #6861

LOUIS H. WILSON

549.06
N 0° 14' 30\"/>

LOUIS H. WILSON
R.P.N. #21-12-000-000-043
5.97 Ac. TAX MAP
9.067 Ac. CALCULATED

-043

NORTH 1" = 100'
SCALE

MAP OF SURVEY FOR LOUIS WILSON
HUNTINGTON TWP. - TRACT #12 - LORAIN CO.
OCT. 1989
JOHN R. HAMILTON REG. SURV. #6861

180' TRACT #6
TRACT #12

ROBERT J. + ELIZABETH WALTER
O.R. Vol. 117, P. 785

727.44'
N 89° 03' 30\"/>

180'

545.71'
N 0° 58' 30\"/>

2453.22' TO E
BURNSLEY RD.

#18732 A

APPROVED	LORAIN CO.
MAP DEPT.	
DATE	16-90
PAGE	21-C
BY	CAROLYN FRANCIS
VOID AFTER	# 18732 A

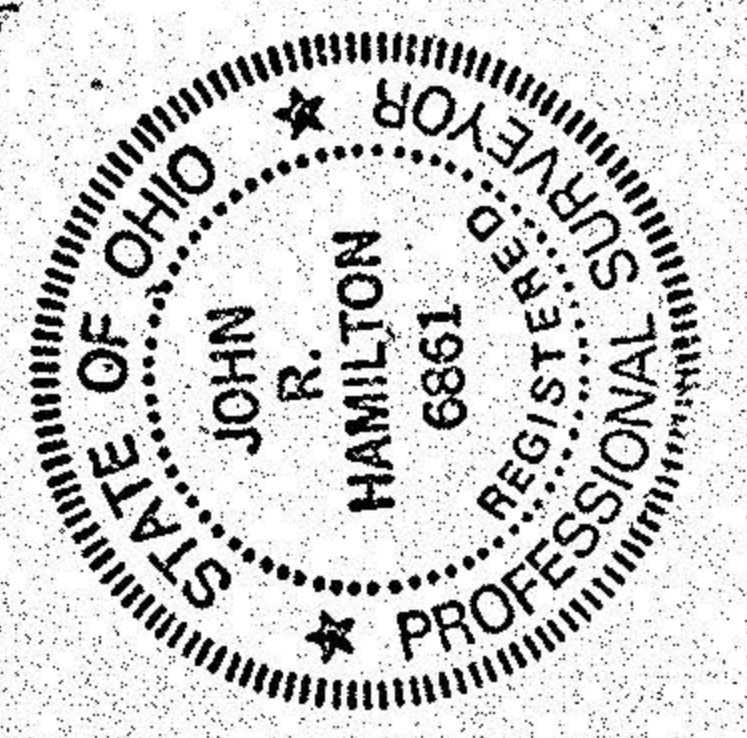

SCALE	APPROVED BY	DRAWN BY
DATE		REVISED
		DRAWING NUMBER