

21-12-000

21-12-000-000 21-C

21-C

-023 21-12-000

Iron Pins Found on Hawley Rd,  
Lorain County Engineers Survey, Book 194, 1934.

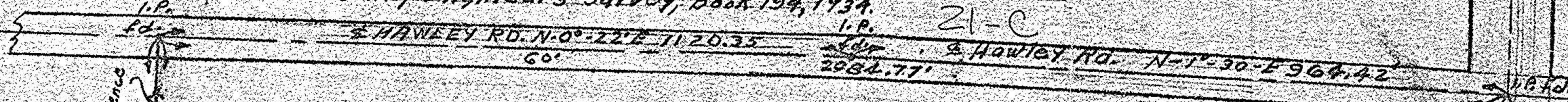

# 8465  
DEC 20 1974  
Charles And Dorothy Nelson

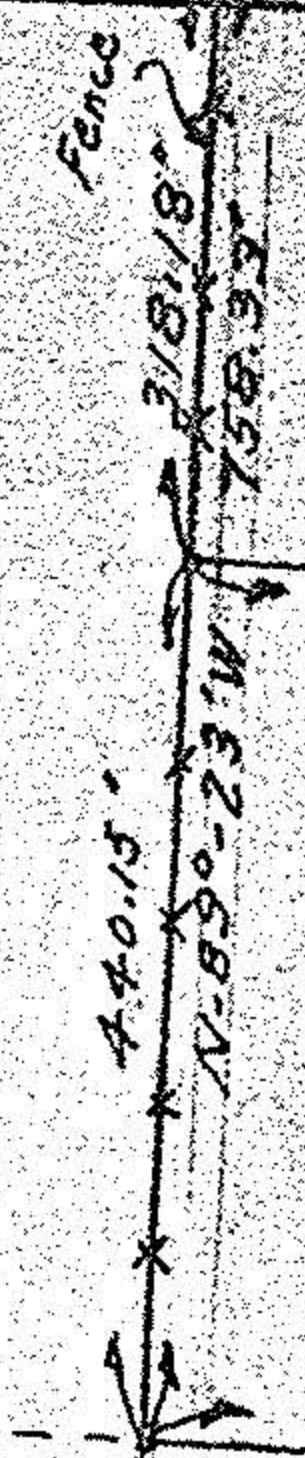

Shirley And Robert Kovach  
15.89 Ac.

APR 30 1975

21-12-000-000-023

Parcel # 21-C

51221'-0" W 2080.31'

Charles And Dorothy Nelson  
Vol. 794 - Page 524

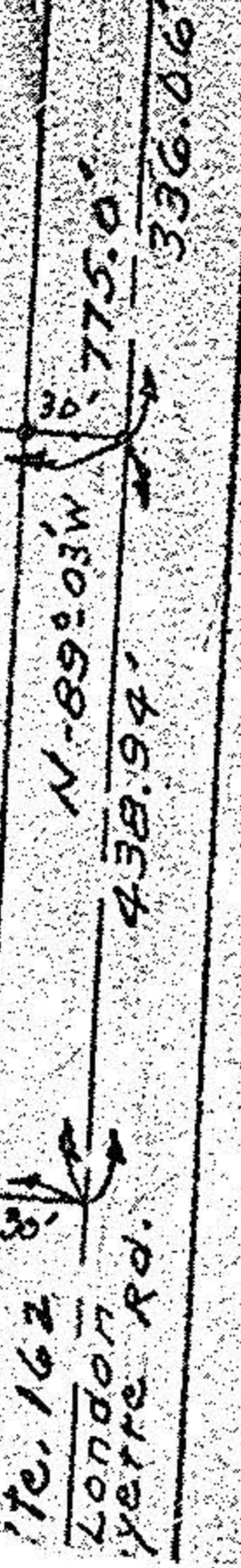

Record Distance From Lorain  
County Engineers Survey Book 194

SURVEY FOR  
Shirley And Shirley Kovach  
of Original Huntington Twp. Tract 12  
County, State of Ohio  
11, 1974, Scale 1" = 210'  
Jeancala, Reg. Surveyor