

21-F, G

21-01-025-000-005 N
21-08-011-000-005 N

Vol. 842 Pg. 398

TR. No 1
Lot No 15

TR. No. 8
Lot No. 11

DUPLICATE

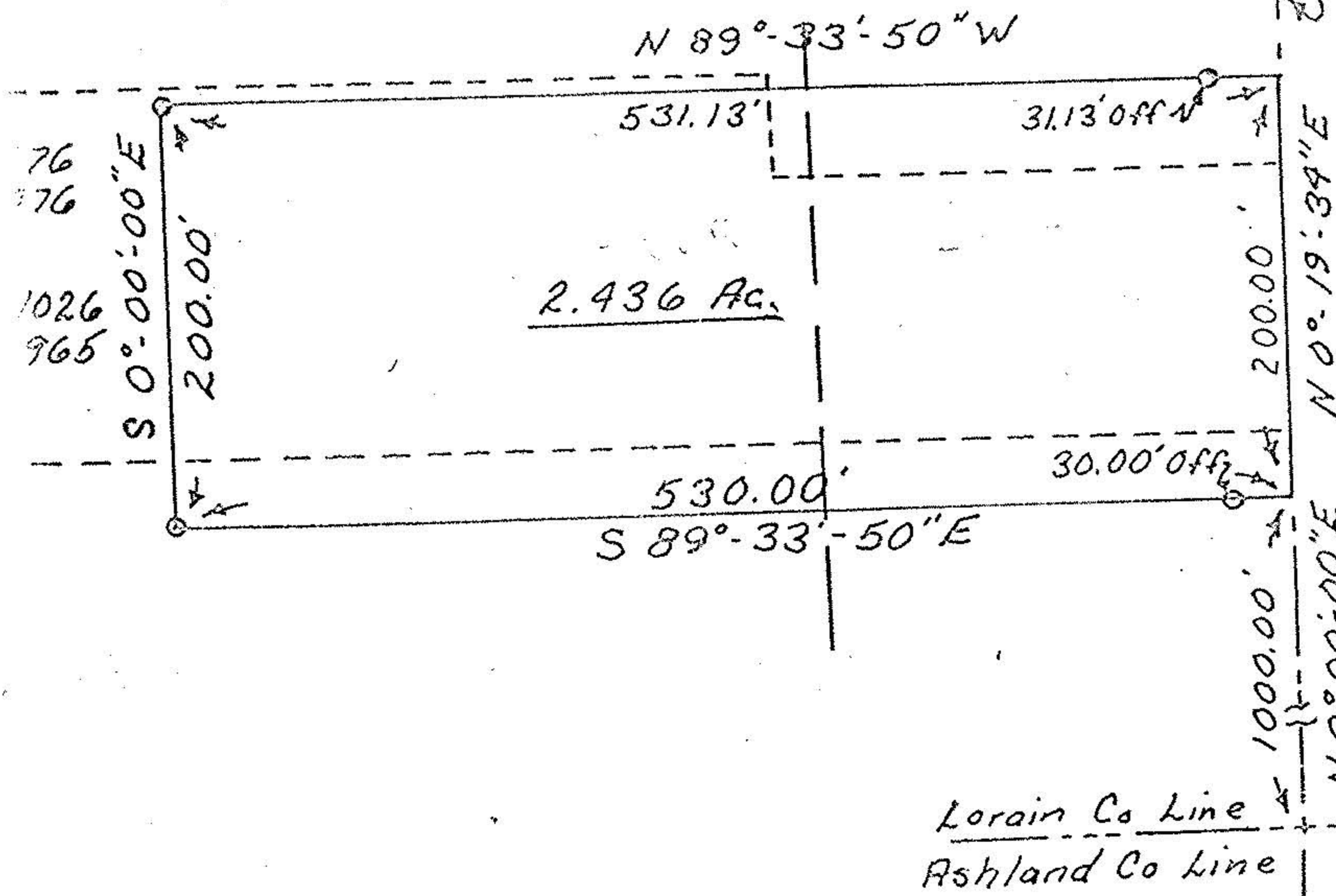

I HEREBY CERTIFY THIS PLAT TO BE A TRUE DELINEATION OF A FIELD SURVEY BY HUDNUT-LAUGHERY AND ASSOCIATES,

March 17, 19 79

Richard K. Hudnut 3/23/79
RICHARD K. HUDNUT, P.S. No. 5956

PLAT OF A SURVEY TO LOCATE AND DESCRIBE A PORTION OF A TRACT OF LAND CONVEYED TO HOWARD JORDAN BY DEED RECORDED IN VOL. 676, PG. 476, VOL. 1026, PG. 965 & VOL. 842, PG. 398, OF THE LORAIN COUNTY RECORD OF DEEDS.

Lorain Co Line
Ashland Co Line
South line Lot 10

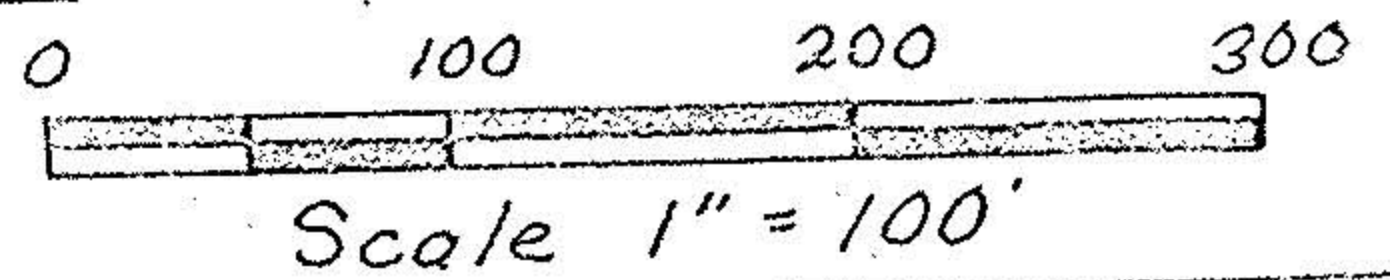

SYMBOLS

- RAILROAD SPIKE FOUND
- IRON PIN FOUND
- RAILROAD SPIKE SET
- IRON PIN SET
- ALL BEARINGS SHOWN ARE FOR DETERMINATION OF ANGLES ONLY

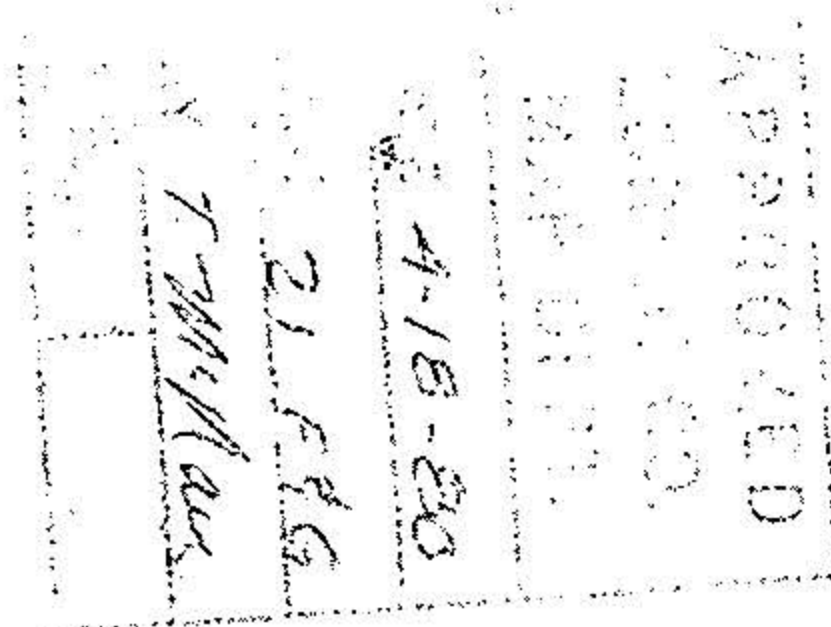

#18458

HUDNUT - LAUGHERY & ASSOCIATES

ENGINEERING & SURVEYING

1283 CENTER LANE DRIVE

ASHLAND, OHIO 44805

Huntington Twp., TR #1, Lot #15 & TR #8.

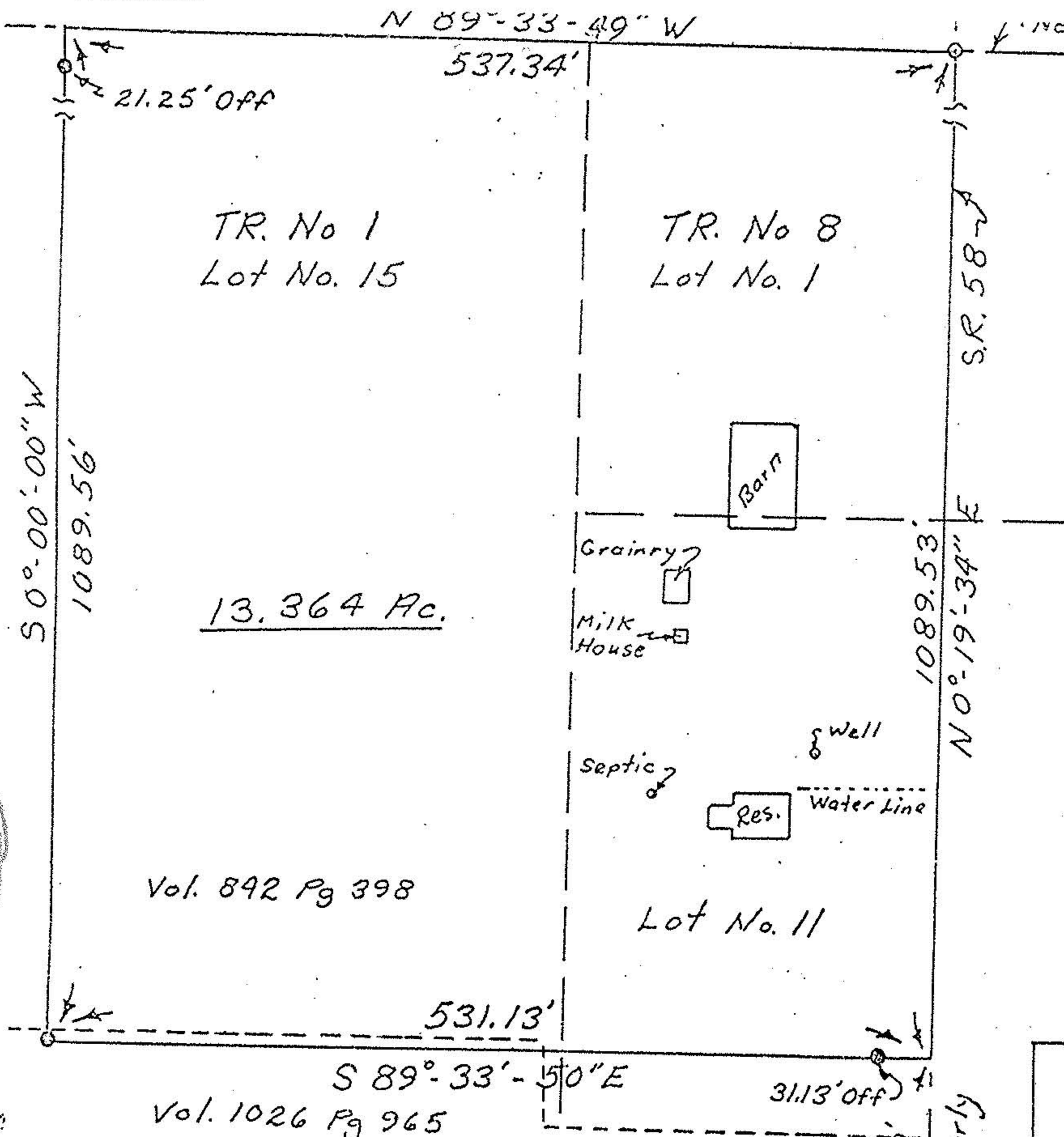

I HEREBY CERTIFY THIS PLAT TO BE A TRUE DELINEATION OF A FIELD SURVEY BY HUDNUT-LAUGHERY AND ASSOCIATES,

March 17, 19 79

Richard K. Hudnut 3/17/80
RICHARD K. HUDNUT, P.S. No. 5956

Scale 1"=100'

DUPLICATE

PLAT OF A SURVEY TO LOCATE AND DESCRIBE A PORTION OF A TRACT OF LAND CONVEYED TO HOWARD JORDAN BY DEED RECORDED IN VOL. 842, PG. 398 & VOL. 1026, PG. 965, OF THE LORAIN COUNTY RECORD OF DEEDS.

TR. No. 1 Lot No. 15 = 7.831 Ac.
TR. No. 8 Lot No. 1 = 4.342 Ac.
Lot No. 11 = 1.131 Ac.

Total = 13.364 Ac.

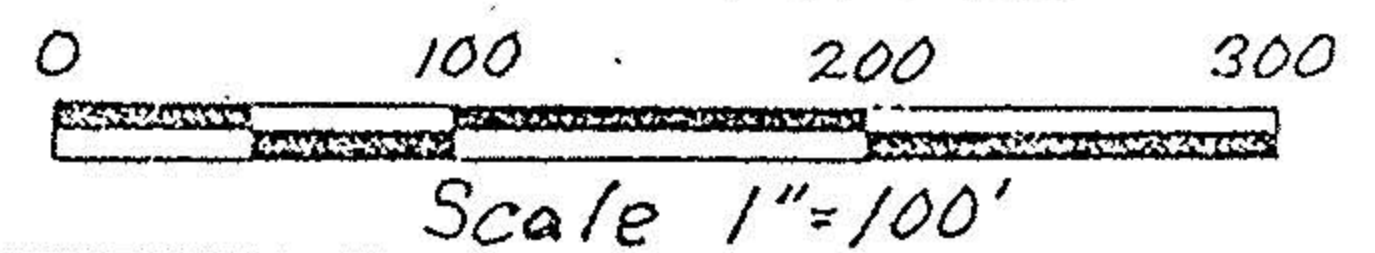

SYMBOLS

- - RAILROAD SPIKE FOUND
- - IRON PIN FOUND
- - RAILROAD SPIKE SET
- - IRON PIN SET
- NOTE: ALL BEARINGS SHOWN ARE FOR DETERMINATION OF ANGLES ONLY

Lorain Co Line
Ashland Co Line

South Line Lot 10

HUDNUT - LAUGHERY & ASSOCIATES

ENGINEERING & SURVEYING

1283 CENTER LANE DRIVE

ASHLAND, OHIO 44805

Huntington Twp., TR #1, Lot #15 & TR #8, Lot #1 & #11, Lorain County, Ohio.