

I HEREBY CERTIFY THIS PLAT TO BE A TRUE DELINEATION OF A FIELD SURVEY BY HUDNUT-LAUGHERY AND ASSOCIATES,
 March 17, 19 79.
Richard K. Hudnut 3/17/80
 RICHARD K. HUDNUT, P.S. No. 5956

Scale 1"=100'

PLAT OF A SURVEY TO LOCATE AND DESCRIBE A PORTION OF A TRACT OF LAND CONVEYED TO HOWARD JORDAN BY DEED RECORDED IN VOL. 842, PG. 398 & VOL. 1026, PG. 965, OF THE LORAIN COUNTY RECORD OF DEEDS.

TR. No. 1 Lot No. 15 = 7.861 Ac.
 TR. No. 8 Lot No. 1 = 4.342 Ac.
 Lot No. 11 = 1.131 Ac.

Total = 13.364 Ac.

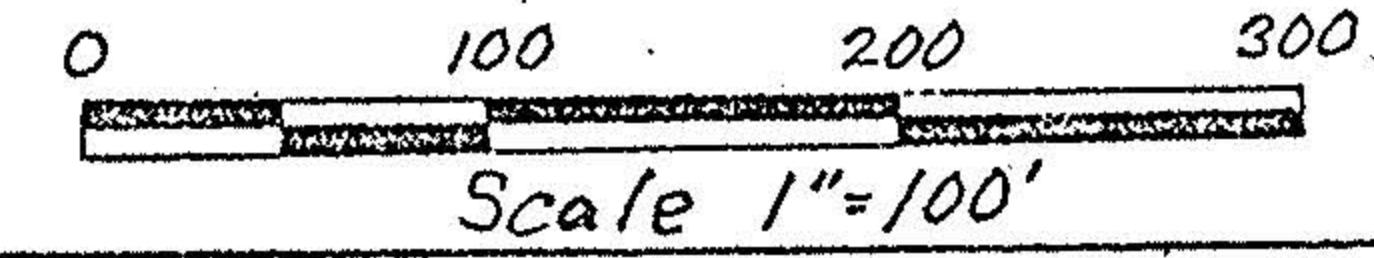

Scale 1"=100'

HUDNUT - LAUGHERY & ASSOCIATES
 ENGINEERING & SURVEYING
 1283 CENTER LANE DRIVE
 ASHLAND, OHIO 44805
 Huntington Twp., TR #1, Lot #15 & TR #8,
 Lot #1 & #11, Lorain County, Ohio.

SYMBOLS

- - RAILROAD SPIKE FOUND
- - IRON PIN FOUND
- - RAILROAD SPIKE SET
- - IRON PIN SET

NOTE: ALL BEARINGS SHOWN ARE FOR DETERMINATION OF ANGLES ONLY

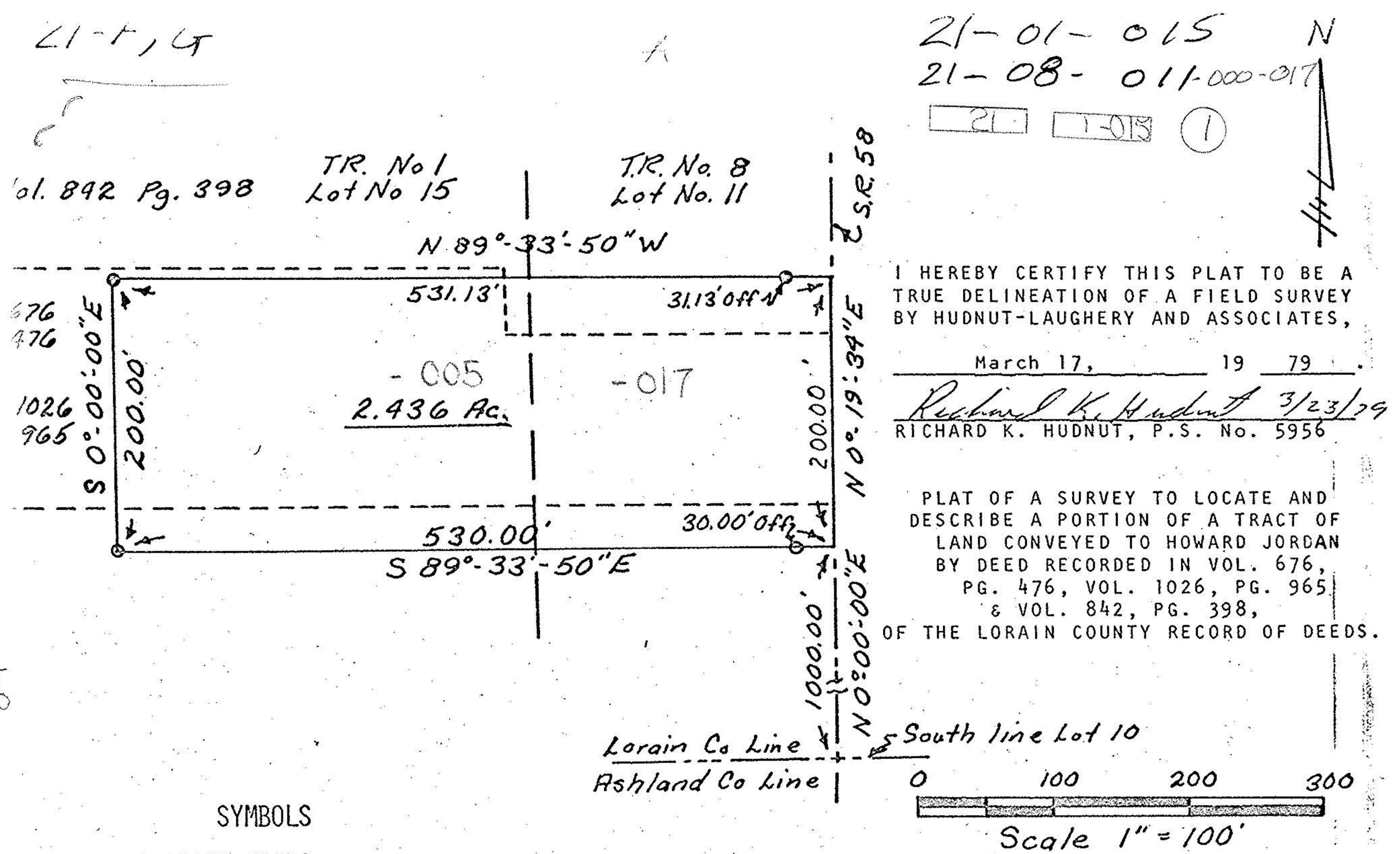

I HEREBY CERTIFY THIS PLAT TO BE A TRUE DELINEATION OF A FIELD SURVEY BY HUDNUT-LAUGHERY AND ASSOCIATES,
 March 17, 19 79.
Richard K. Hudnut 3/23/79
 RICHARD K. HUDNUT, P.S. No. 5956

PLAT OF A SURVEY TO LOCATE AND DESCRIBE A PORTION OF A TRACT OF LAND CONVEYED TO HOWARD JORDAN BY DEED RECORDED IN VOL. 676, PG. 476, VOL. 1026, PG. 965 & VOL. 842, PG. 398, OF THE LORAIN COUNTY RECORD OF DEEDS.

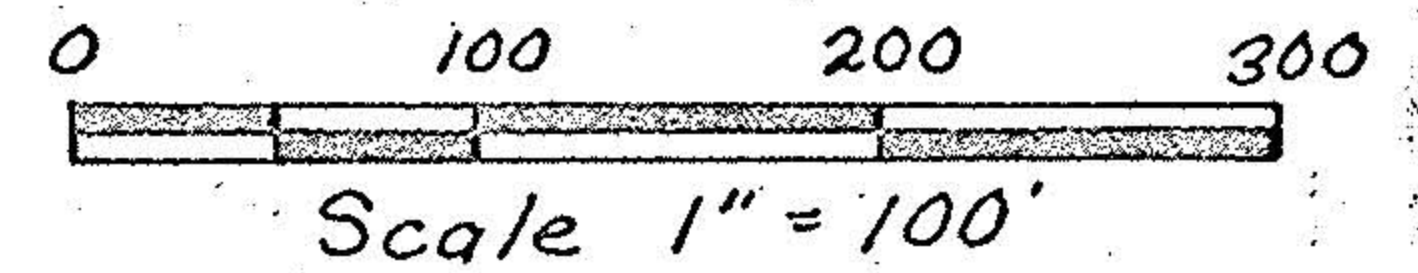

Scale 1"=100'

SYMBOLS
 RAILROAD SPIKE FOUND
 IRON PIN FOUND
 RAILROAD SPIKE SET
 IRON PIN SET
 ALL BEARINGS SHOWN ARE FOR DETERMINATION OF ANGLES ONLY

APPROVED
 LORAIN CO.
 MAP DEPT.
 DATE 4-18-80
 PAGE 21 P.E.G.
 BY T. McMillan
 VOID AFTER

#13458

HUDNUT - LAUGHERY & ASSOCIATES
 ENGINEERING & SURVEYING
 1283 CENTER LANE DRIVE
 ASHLAND, OHIO 44805
 Huntington Twp., TR #1, Lot #15 & TR #8,
 Lot #11, Lorain County, Ohio.