# MAP OF SURVEY AND LOT SPLIT

PREPARED FOR

# JASON GATES

SITUATED IN THE TOWNSHIP OF HUNTINGTON, COUNTY OF LORAIN, STATE OF OHIO
AND BEING KNOWN AS PART OF ORIGINAL HUNTINGTON TOWNSHIP TRACT 10

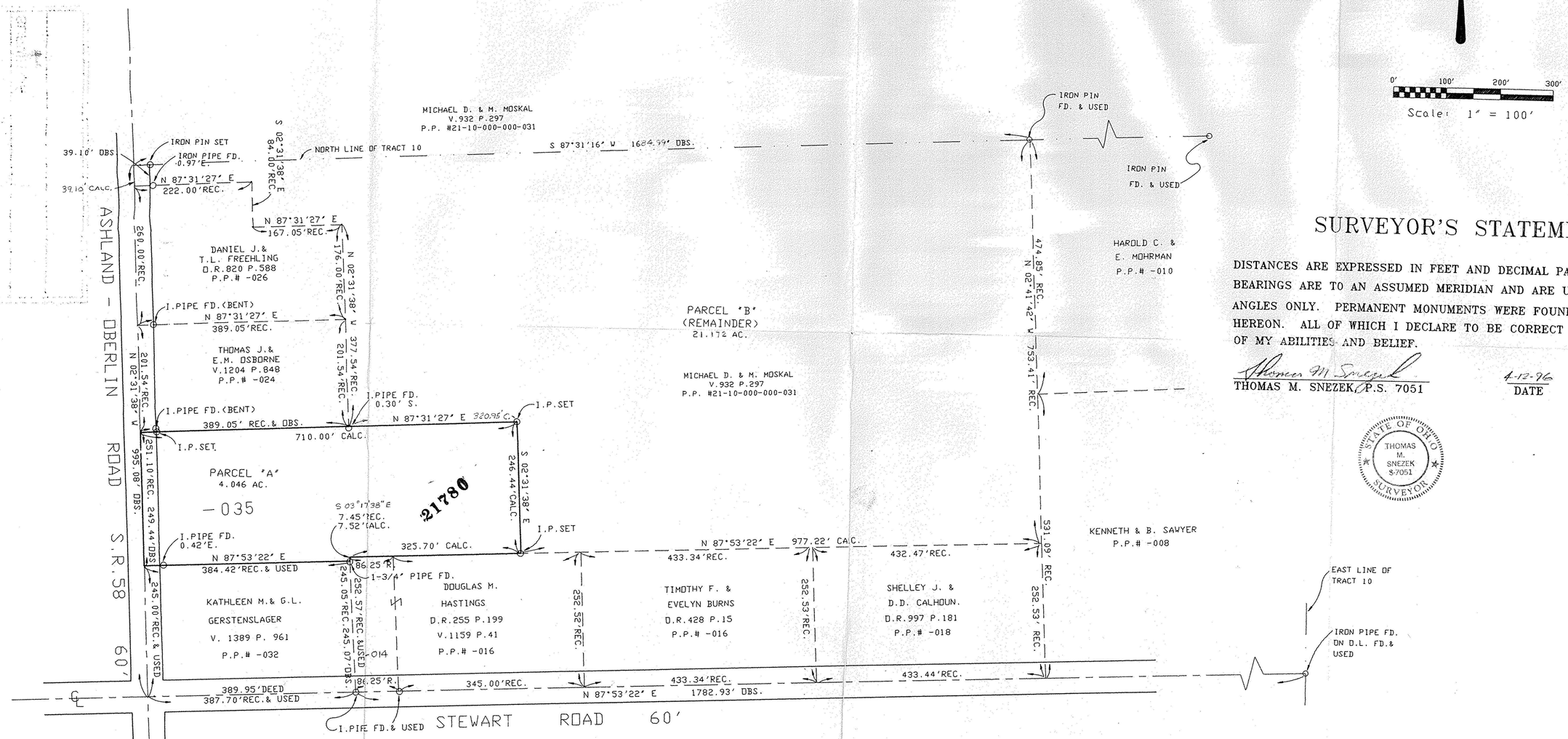


## SURVEYOR'S STATEMENT

DISTANCES ARE EXPRESSED IN FEET AND DECIMAL PARTS THEREOF. BEARINGS ARE TO AN ASSUMED MERIDIAN AND ARE USED TO INDICATE ANGLES ONLY. PERMANENT MONUMENTS WERE FOUND OR SET AS INDICATED HEREON. ALL OF WHICH I DECLARE TO BE CORRECT TO THE BEST OF MY ABILITIES AND BELIEF.

Thomas M. Snezek

THOMAS M. SNEZEK, P.S. 7051

4-12-96
DATE

STATE OF OHIO
THOMAS M. SNEZEK
S-7051
SURVEYOR

21780

| APPROVED LORAIN CO. MAP DEPT |
|---|
| DATE 5-30-96 |
| PAGE 21-G |
| BY CAROLYN FRANCIS |
| # 21780 |

21-10-000-000-

FILE : 9605