

21-10-000-000

21-G

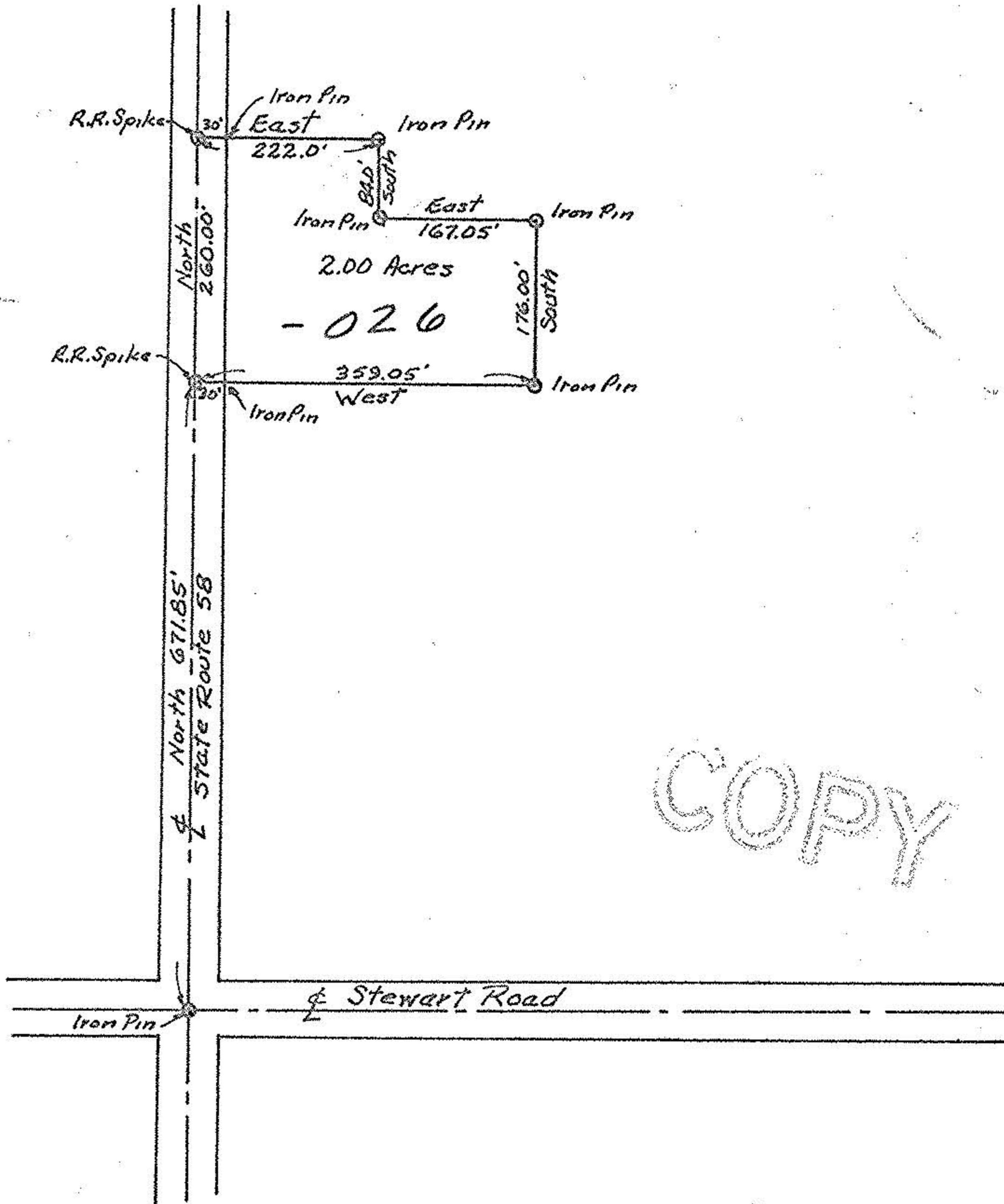

June 1, 1976

Scale 1" = 200'

COPY

PLAT SHOWING SURVEY OF
 2.00 ACRES
 PART OF TRACTS 10 & 14
 HUNTINGTON TOWNSHIP
 LORAIN COUNTY, OHIO

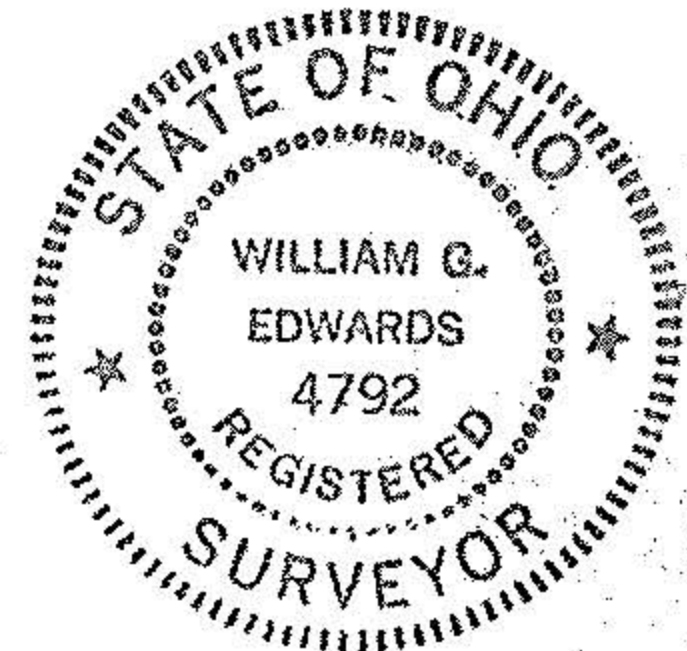

SURVEYED BY: William G. Edwards

WILLIAM G. EDWARDS
REGISTERED SURVEYOR No. 4792