

21-G

16292

21-09

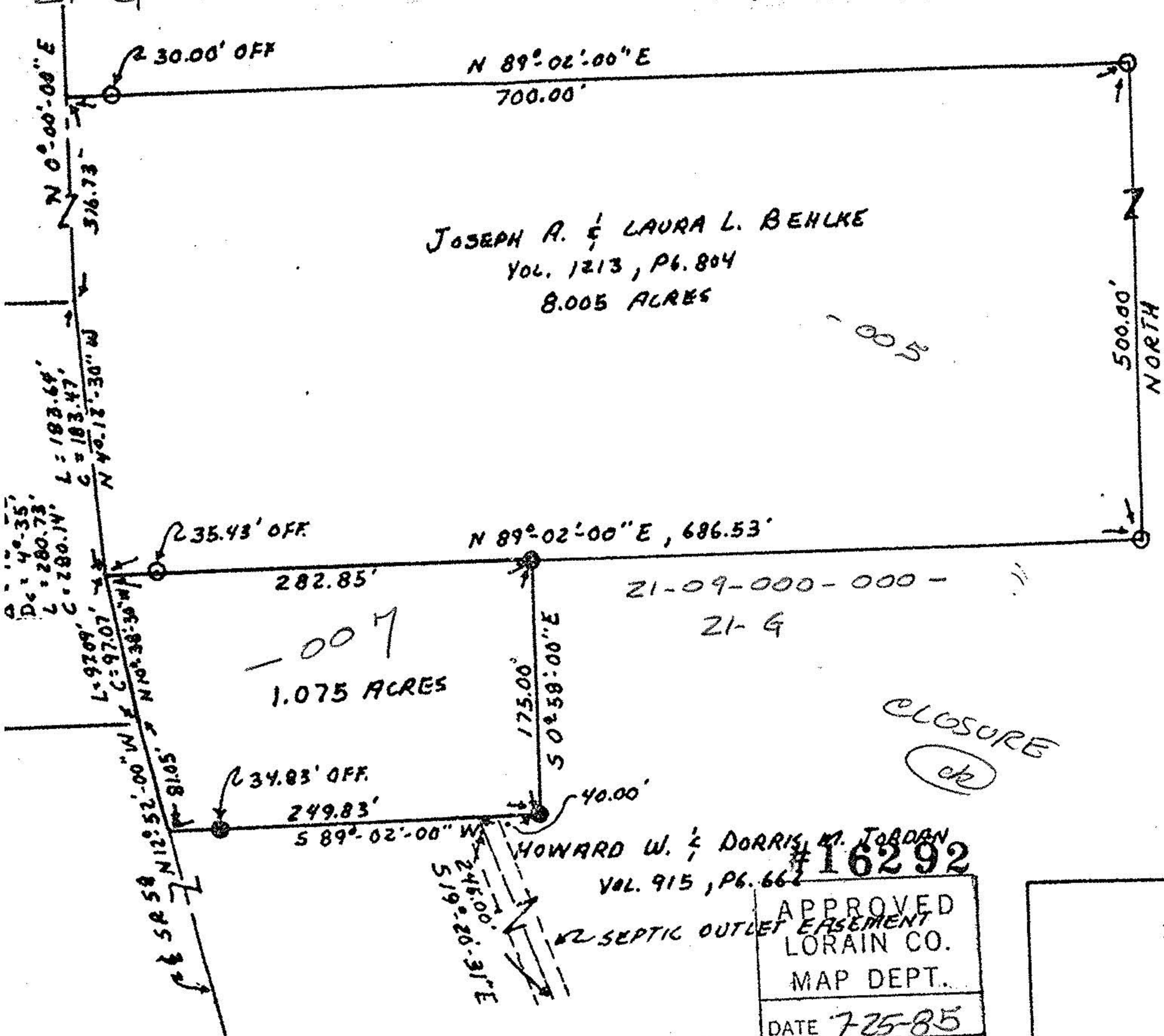

JOSEPH A. & LAURA L. BEHLKE
 VOL. 1213, P. 804
 8.005 ACRES

1.075 ACRES

HOWARD W. & DORRIS M. JORDAN
 VOL. 915, P. 662

SEPTIC OUTLET EASEMENT

NORTH
 SCALE=1"=200'

Symbols

- Iron pin found
- Iron pin set

Note:

All bearings shown are used for the determination of angles only.

I hereby certify this plat to be a true delineation of a field survey by Hudnut Laughery & Associates in July 1985.

Ronald L. Laughery; P.S. #6111

Hudnut-Laughery & Associates
 Engineering & Surveying
 1283 Center Lane Dr.
 Ashland, Ohio 44805

Original Huntington Twp. Tract #9
 Lorain County, Ohio

Plat of a survey to locate and describe a portion of a tract of land conveyed to Howard W. and Dorris M. Jordan by deed recorded in Volume 915, Pg. 662 of the Lorain County Record of Deeds.

APPROVED	
LORAIN CO.	
MAP DEPT.	
DATE	7-25-85
PAGE	21-G
BY	C. Francis
VOID AFTER	16292

280

CLOSURE