



LAUNDON • SIMON • CAHL & ASSOC., INC.
 PROFESSIONAL LAND SURVEYORS
 110 MIDDLE AVE., ELYRIA, O. 44035

SURVEY FOR:

RANDY L. NEPTUNE &
 NINA GOBORA

Orig. Lot No. 2	City of	Date 2/7/97 Scale 1" = 100'
Orig. Sec No.	Village of	Dwn. by R.G.S. Chkd. by R.C.
Tract 8	County of LORAIN	Job No. 96-2885 FB.240/36
Township of HUNTINGTON	State of Ohio	Printed

REF. FB. 232 P. 64

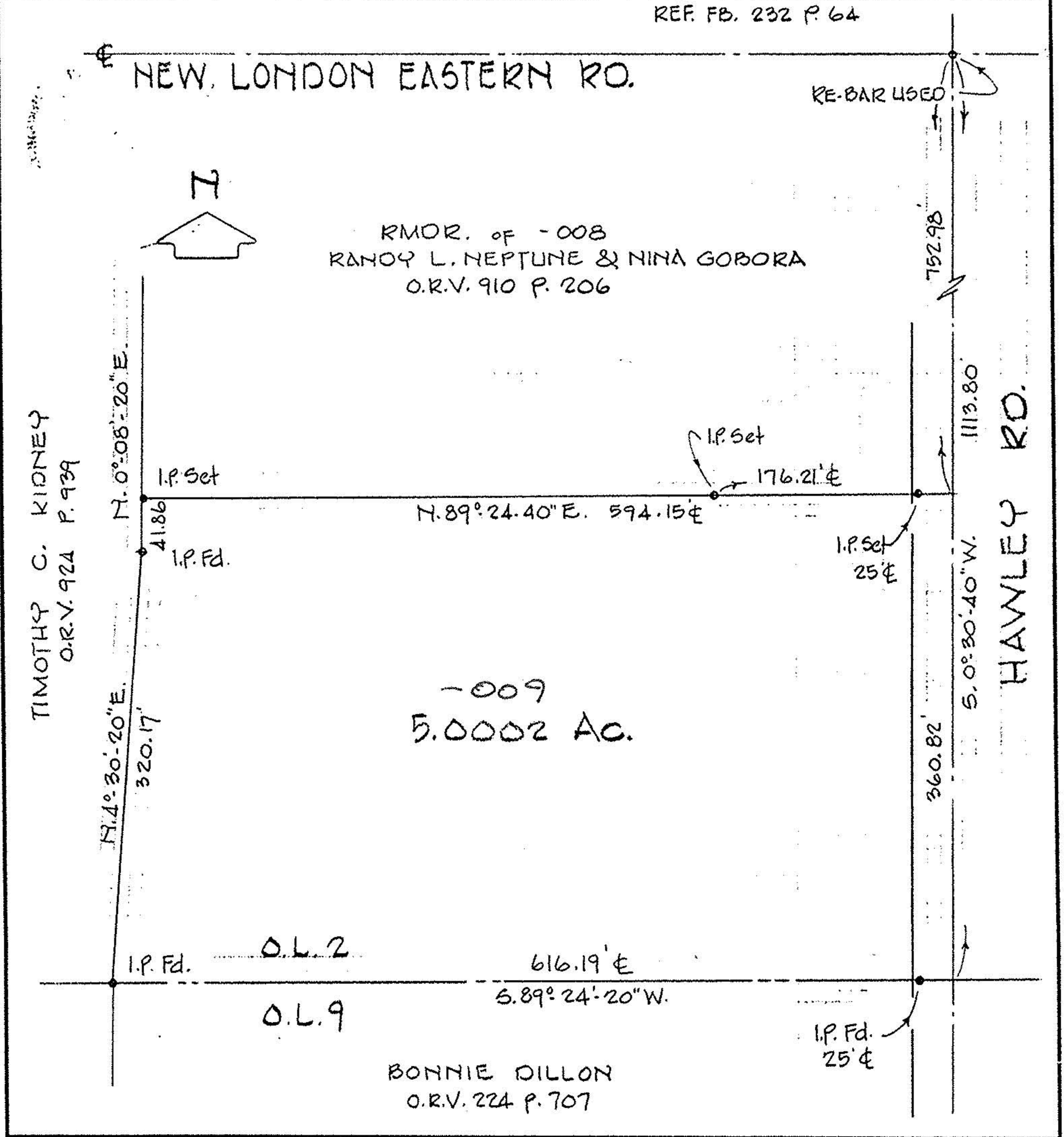

#22494

APPROVED LORAIN CO. MAP DEPT
DATE 4/1/98
PAGE 21-G
BY K. Colbert
#22494

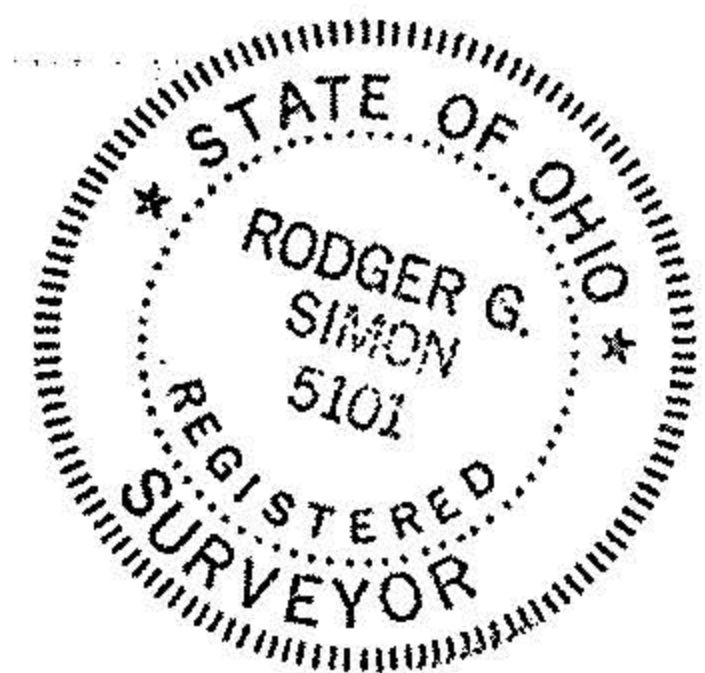

(078)