

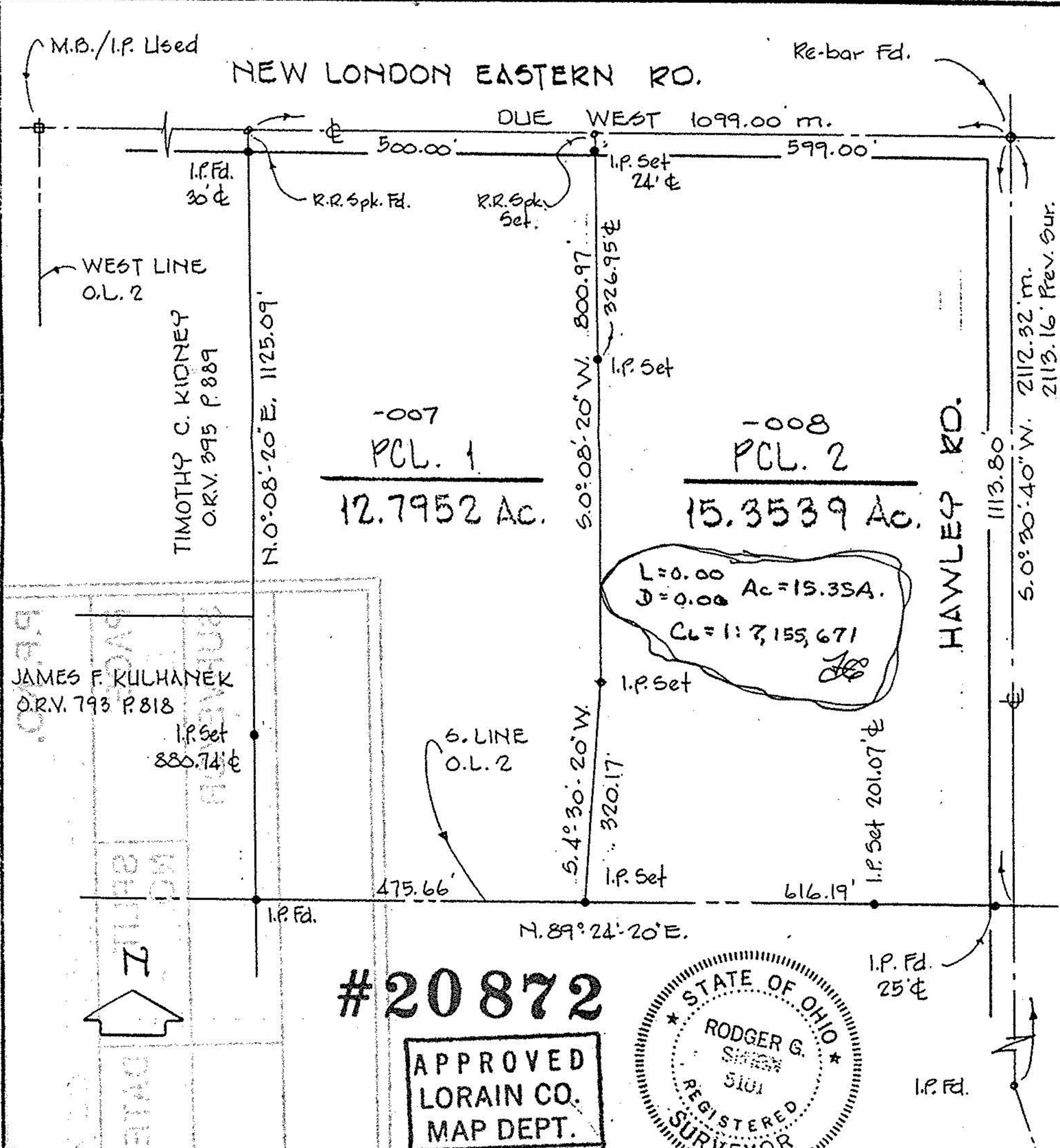

LAUNDON • SIMON • CAHL & ASSOC., INC.  
CONSULTING ENGINEERS & SURVEYORS  
110 MIDDLE AVE. ELYRIA, O. 44035

SURVEY FOR:  
TIMOTHY C. KIDNEY  
RANDY L. NEPTUNE & NINA GOBORA

Orig. Lot 2	City of	Date MARCH '94 Scale 1"=200'
Orig. Sec	Village of	Dwn. by R.G.S. Chkd. by R.C.
Tract 8	County of LORAIN	Job No. 94-2562 F.B. 232/64
Township of HUNTINGTON	State of OHIO	Printed



#20872

APPROVED  
LORAIN CO.  
MAP DEPT.

DATE 6-6-94

PAGE 21-G

BY *[Signature]*

VOID AFTER 20872

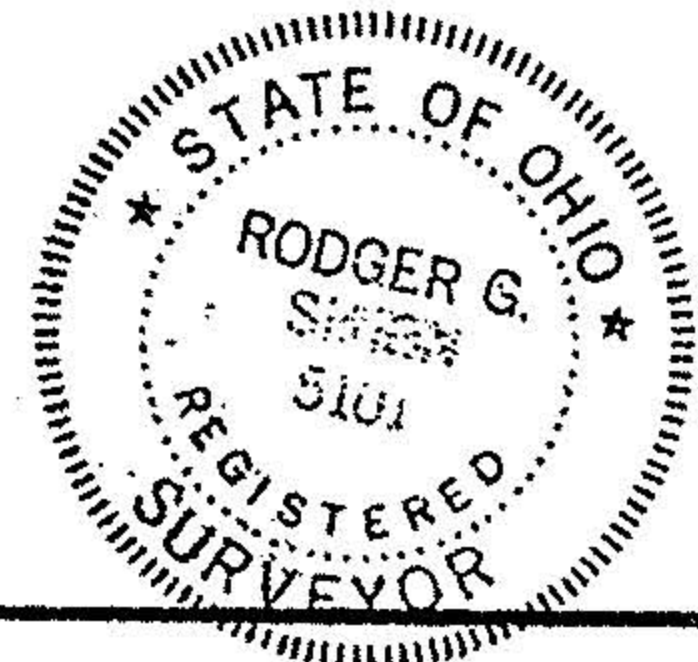

077