

BEARING BASIS

THE CENTERLINE OF WEST ROAD (C.H. 38)
 BEARING N 00°12'36" E AS RECORDED
 IN D.V. 1099 PAGE 29

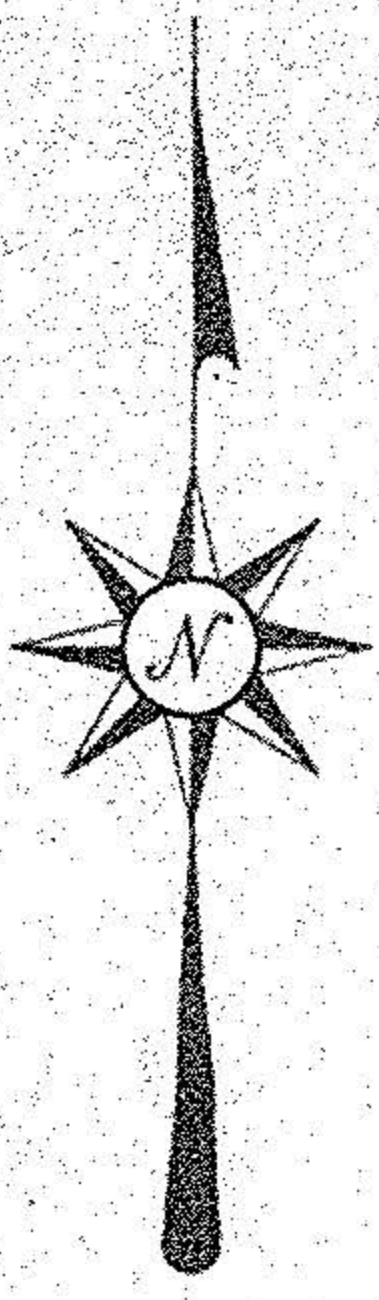

SURVEY PLAT

for
HAWLEY
 located in

LOT #24 - TRACT #17
 97.122 ACRES - OR 1099 PAGE 29
 LOTS #5 & #6 - TRACT #8
 143.42 ACRES - OR 1099 PAGE 29
 HUNTINGTON TWP
 LORAIN CO, OHIO
 AUGUST, 2001



#00595-A
 APPROVED
 LORAIN CO.
 MAP DEPT.
 8/7/01
 T. Spillman
 101-00595-A

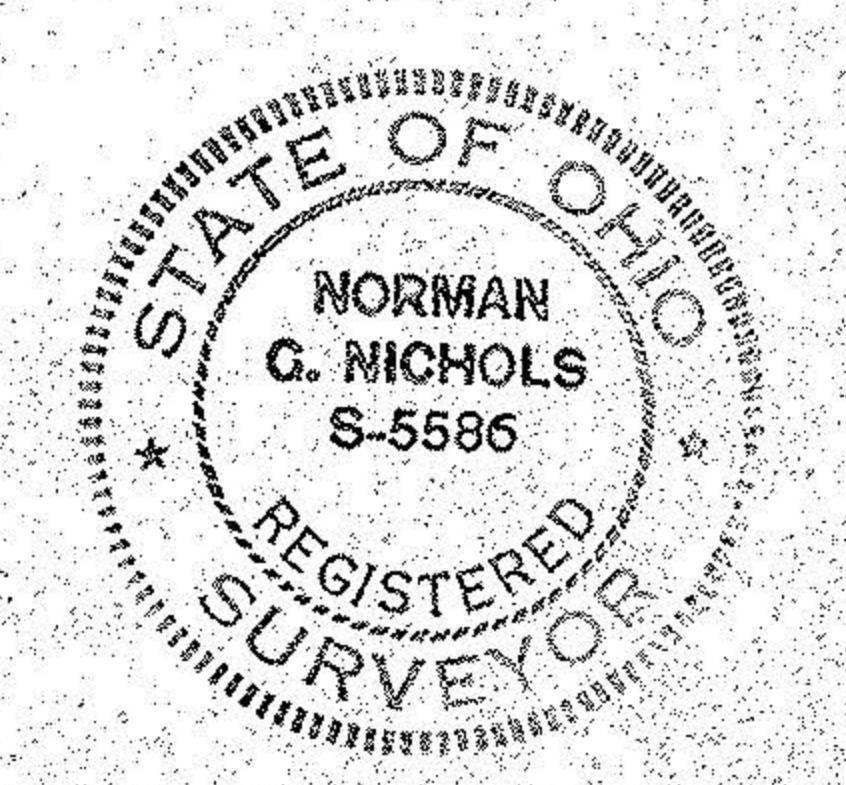

I HEREBY CERTIFY THIS PLAT ACCURATELY
 REPRESENTS A SURVEY MADE UNDER MY SUPERVISION
 IN ACCORDANCE WITH THE MINIMUM STANDARDS FOR
 BOUNDARY SURVEYS IN OHIO, PUBLISHED IN CHAPTER
 4733-37 OF THE OHIO ADMINISTRATIVE CODE.

Norman G. Nichols 8/22/01
 NORMAN G. NICHOLS DATE
 REGISTERED PROFESSIONAL SURVEYOR # 5586

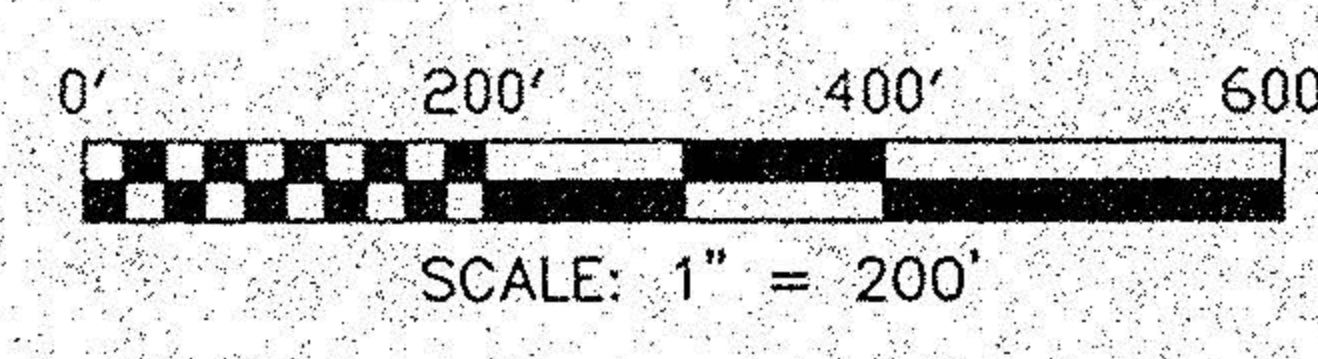

— PROPERTY LINE
 - - - COUNTY LINE / PROPERTY LINE

LEGEND

● IRON BAR FOUND AS NOTED	▲ PK NAIL SET
○ IRON PIPE FOUND	▲ RR SPIKE FOUND
⊙ #5 REBAR W/NGN #5586 CAP SET	⊠ STANDARD COUNTY MONUMENT

NICHOLS FIELD SERVICES, INC.
 1930 FREMONT PL SW
 CANTON, OHIO 44706

TEL (330) 453-6688
 FAX (330) 453-1764
 E-MAIL NFSI2000@AOL.COM

NFSI 2122