

APPROVED	MAP DEF.	DATE 9-20-85	PAGE 21-5	BY C. F. COMBS	VOID AFTER
----------	----------	--------------	-----------	----------------	------------

#16383

WEST LINE OF LOT 2

NEW LONDON - EASTERN ROAD

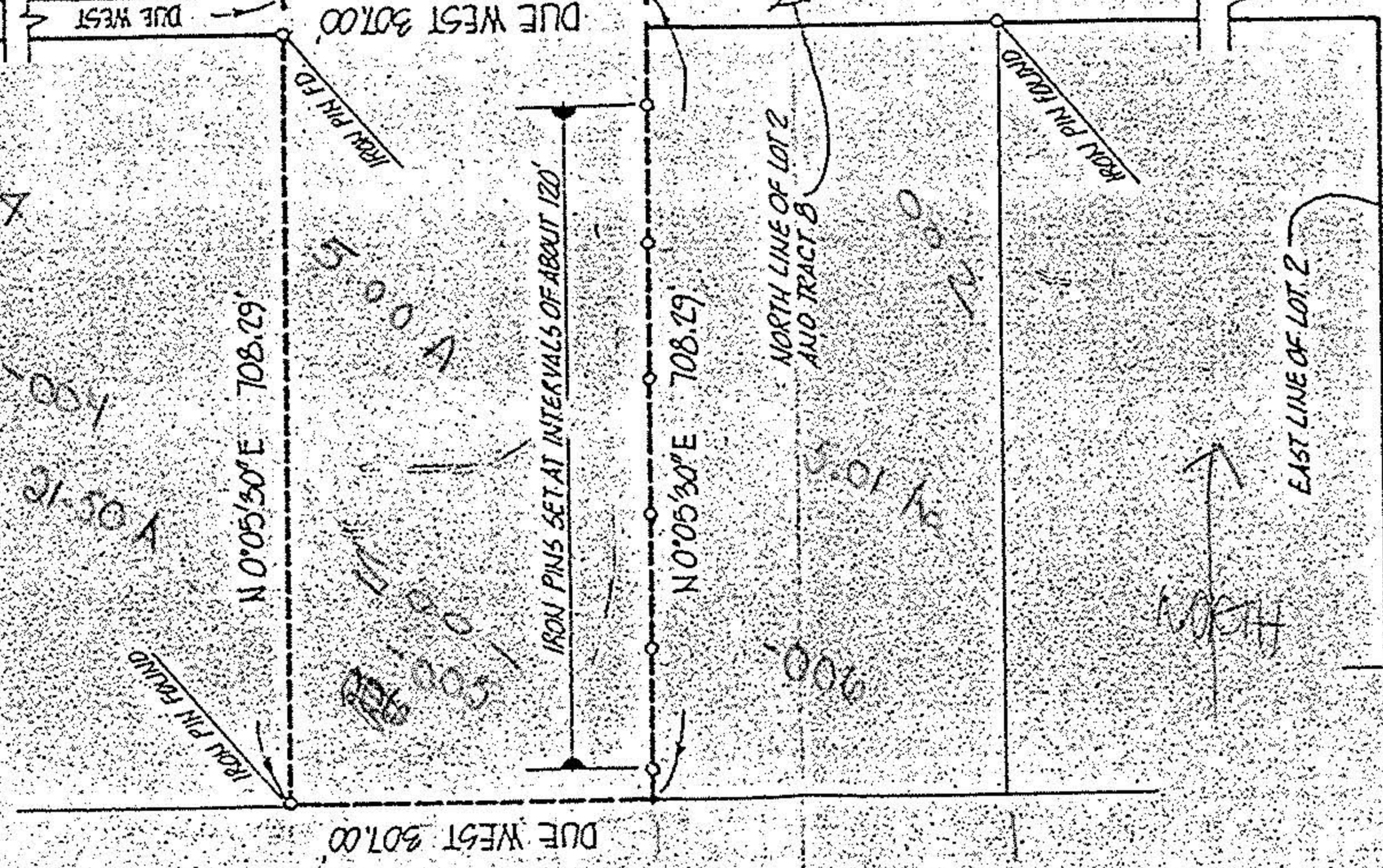

EAST LINE OF LOT 2

HAWLEY ROAD

ACREAGE 4.99
 DATE 08-10-85
 DRAWN MGH
 SCALE 1" = 200 ft.



PREPARED FOR MR. TIM KIDNEY
 224 JOHN'S STREET, WELLINGTON, 44090

MICHAEL G. HURA, registered surveyor
 12706 MASON RD., VERMILION, O., Ph (216) 965 4040

PERIMETER SURVEY

SUBLOT(S) _____ of _____ of _____
 Volume _____ Page _____ of PLATS
 PART OF O.L. 2 TRACT 8 SECTION _____ OF
 HUNTINGTON TOWNSHIP LORAIN CO., OHIO
 PERMANENT PARCEL NO. _____

CITY OF _____

21-08-002-000-005

#16383

21-5
 08-10-85

576