

CARDINAL SURVEYS
 PLAT OF SURVEY
 PREPARED FOR MR. RAY ROSECRANS

SURVEY OF 1.1478 ACRE SPLIT FROM 5.0903 ACRE PARCEL WITH
 REMAINDER OF 3.9425 ACRES IN HUNTINGTON TOWNSHIP BEING PART
 OF ORIGINAL LOT NUMBER 1, TRACT NUMBER 8

21-08-001-000-021
 21-08-001-000-
 19953
 21-G

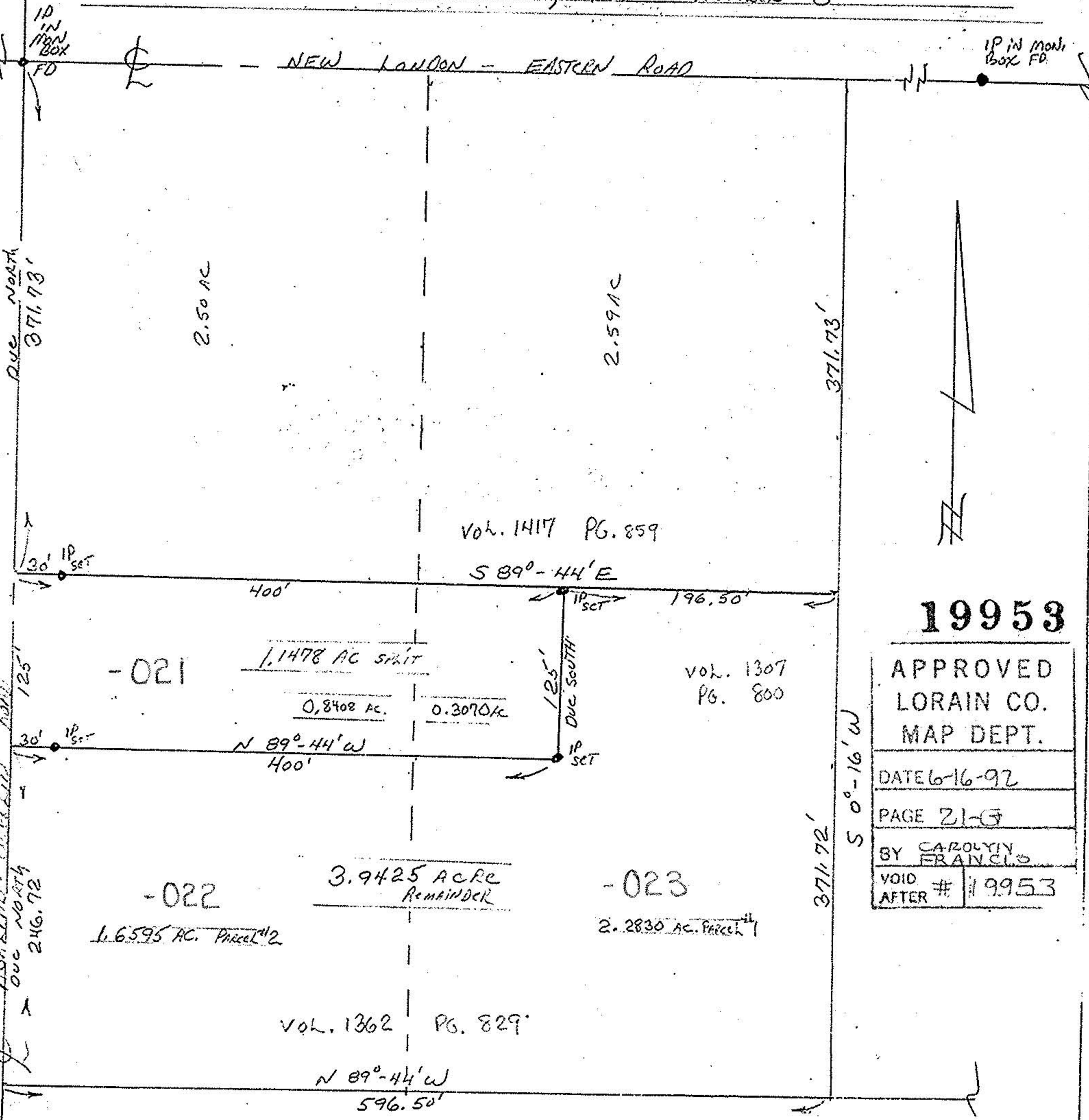

19953

APPROVED
 LORAIN CO.
 MAP DEPT.
 DATE 6-16-92
 PAGE 21-G
 BY CAROLYN
 FRANCIS
 VOID AFTER # 19953

DATE: MAY 3, 1992
 Revised MAY 15, 1992

SCALE: 1" = 100'

075A

21-08-001-000-