

21-06-000-A

21-06-000-000 TRACT 6  
21-06-000-000 TRACT 6

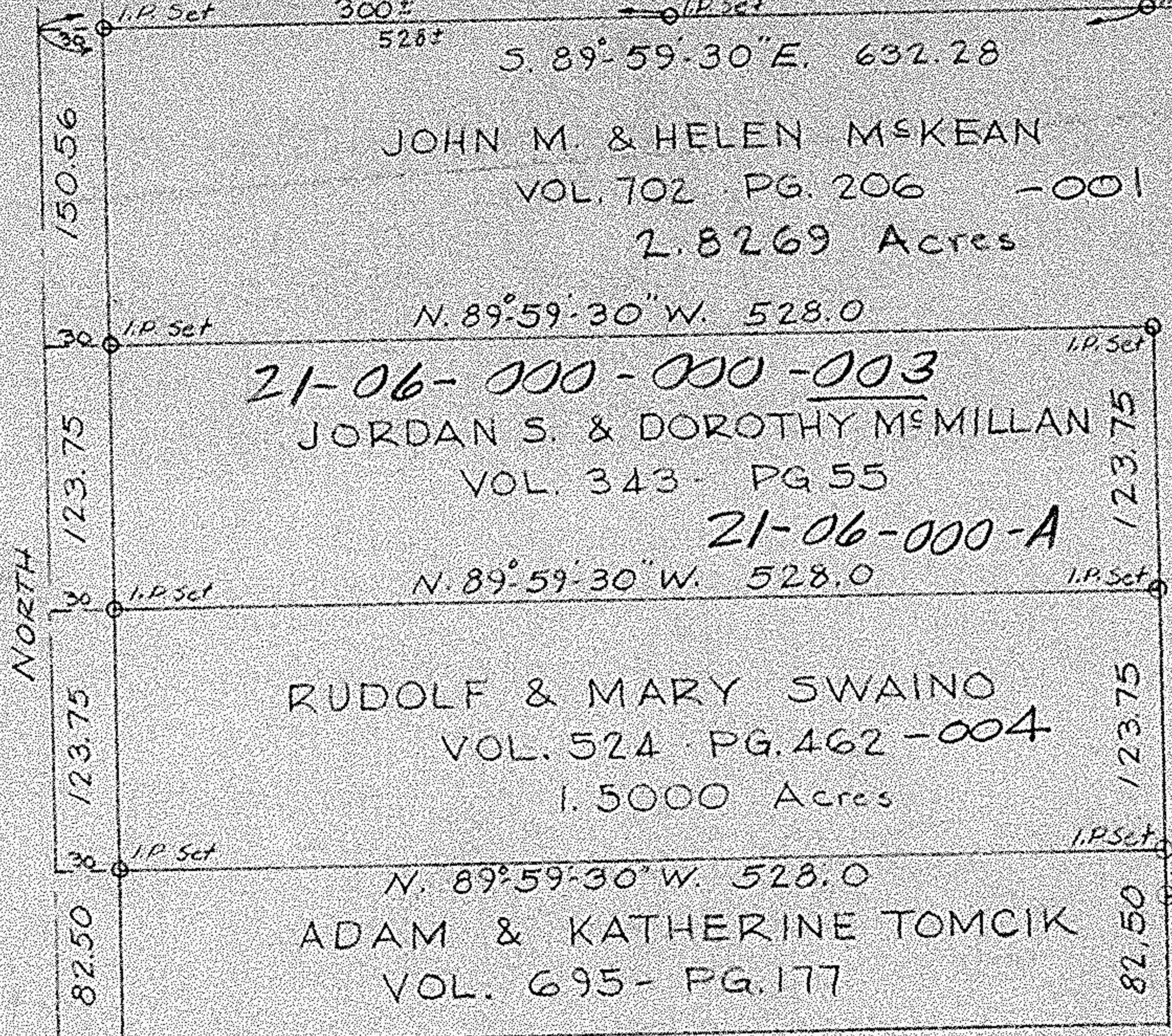

ASHLAND OBERLIN RD. S.R. 58 60'



NORTH 150.56  
123.75  
123.75  
82.50

300±  
528±

S. 89°-59'-30" E. 632.28

JOHN M. & HELEN McKEAN  
VOL. 702 PG. 206 -001  
2.8269 Acres

N. 89°-59'-30" W. 528.0

21-06-000-000-003  
JORDAN S. & DOROTHY McMILLAN  
VOL. 343 PG. 55

N. 89°-59'-30" W. 528.0

RUDOLF & MARY SWAINO  
VOL. 524 PG. 462-004  
1.5000 Acres

N. 89°-59'-30" W. 528.0

ADAM & KATHERINE TOMCIK  
VOL. 695 PG. 177

FRANK & FERN RICE  
VOL. 361 PG. 240

104.28  
S. 88°-20'-30" W.

SOUTH 417.78

NORTH

123.75  
123.75  
82.50

ALEX J. JR. &  
SOPHIA MALIK  
VOL. 528 PG. 472

067

SURVEY FOR  
JOHN McKEAN & RUDOLF SWAINO  
PART OF TRACT 6 LOT 2 OF  
HUNTINGTON TWP.  
LORAIN COUNTY, OHIO  
SCALE 1"=100'

T.W. LAUNDON REG. SURVEYOR  
APRIL 7, 1958

21-06-002