

21-05-040-009-010

#15854

21-A  
0.4140  
7.5

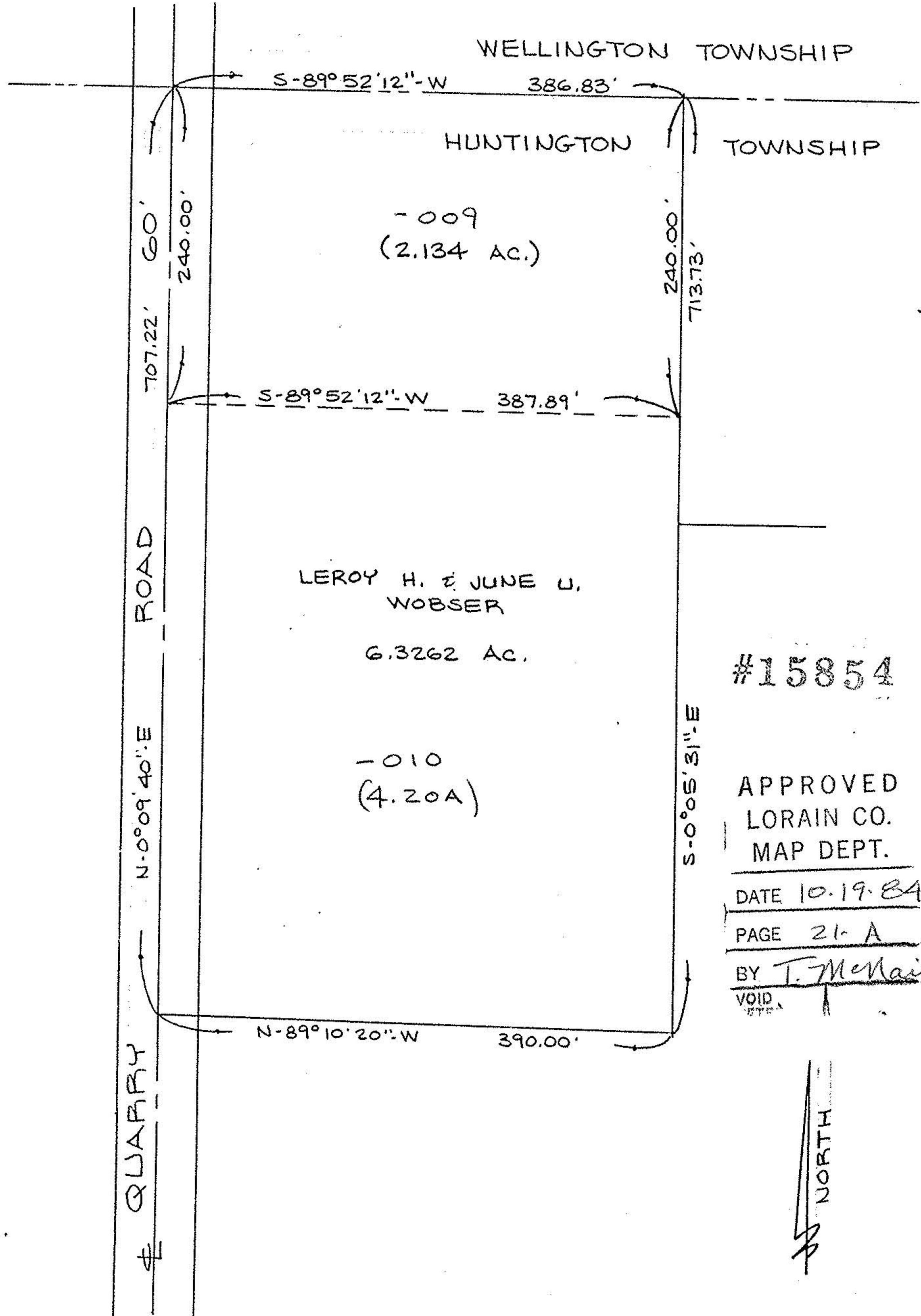

#15854

APPROVED  
LORAIN CO.  
MAP DEPT.

DATE 10.19.84

PAGE 21-A

BY T. McMain

VOID  
ETC.



PARCEL MAP

PART OF HUNTINGTON TOWNSHIP  
ORIG. LOT NO. 40      TRACT NO. 5

TOWNSHIP OF HUNTINGTON    LORAIN COUNTY  
STATE OF OHIO

SCALE: 1"=100'

Olale