

Ronald E. & Muriel F. Twining
D. Vol. 1954 P. 72A

ORIGINAL LOT NO. 29 - TRACT NO. 5
HUNTINGTON TWP. - LORAIN COUNTY - OHIO
SCALE: 1"=100'
GARY E. PENFOUND Reg. Surveyor No. 4457
APRIL & MAY - 1978

PLAT OF SURVEYS FOR
MRS. VIOLA HODGKIN

NOTES: O indicates iron pin found.
• indicates iron pin set.

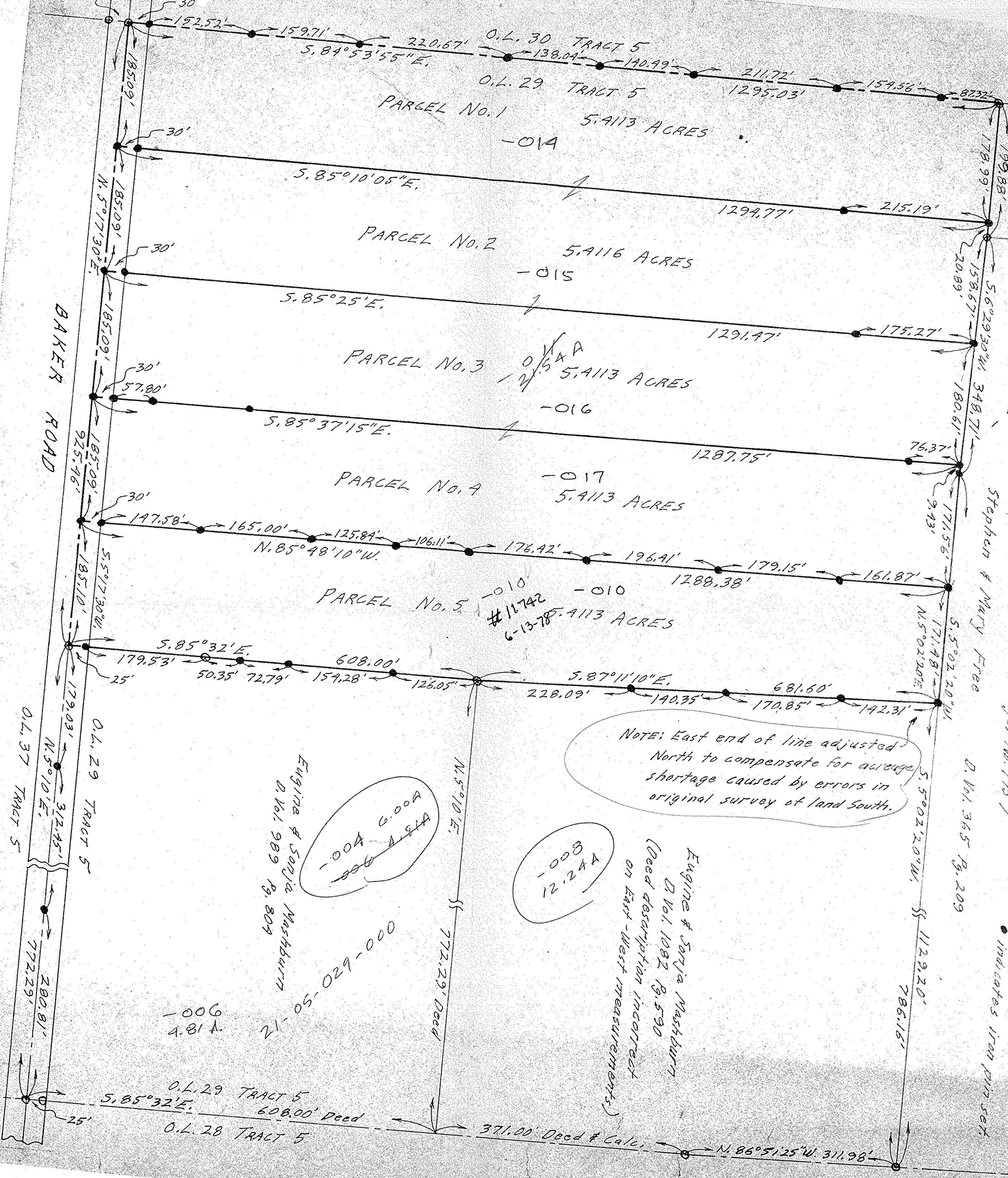

NOTE: East end of line adjusted North to compensate for average shortage caused by errors in original survey of land South.

6.000
4.81 A

8.000
12.24 A

ENGINE & SORJA MASHBURN
D. Vol. 989 P. 804

ENGINE & SORJA MASHBURN
D. Vol. 1082 P. 590
(Deed description incorrect on East-West measurements)

006
4.81 A

000-029-000

O.L. 29 TRACT 5
5.85°32'E
608.00' Deed

O.L. 28 TRACT 5

371.00' Deed & Calc.

N. 86°51'25\"/>