

A SURVEY PLAT

ASCERTAINING THE BOUNDS AND SUBDIVIDING A 2.0036 ACRE PARCEL OF LAND FROM PROPERTY BELONGING TO GEORGE L. & GEORGIA HERTE SITUATED IN LOT 18, TRACT 17 OF HUNTINGTON TWP., LORAIN COUNTY & LOT 5, SECTION 22 OF SPENCER TWP., MEDINA COUNTY, OHIO.

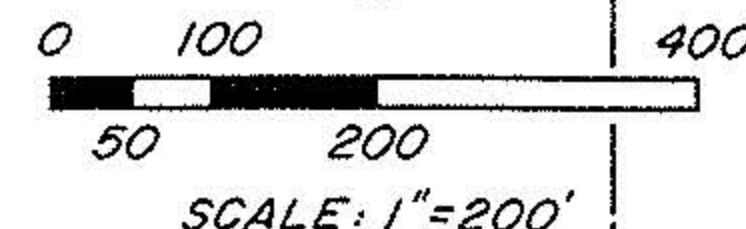
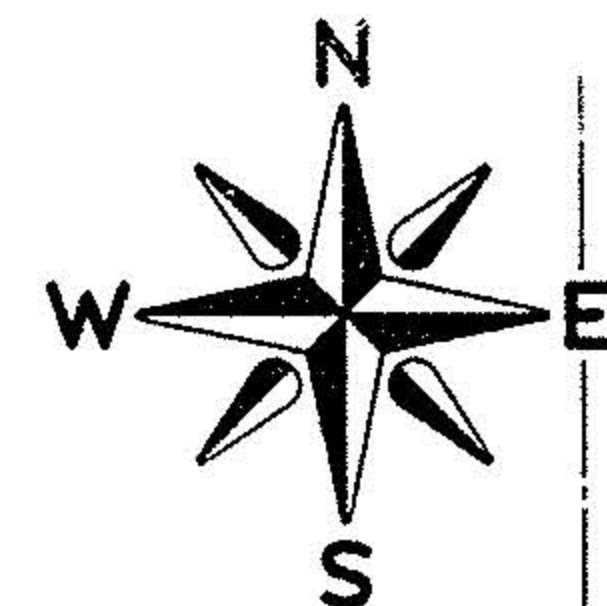

TRACT 17

CHARLES H.
HAWLEY - REC. 39.0 ACRES
(D.V. 1099 pg. 28)

MEDINA CO.
SPENCER TOWNSHIP

OLD MILL ROAD 50'

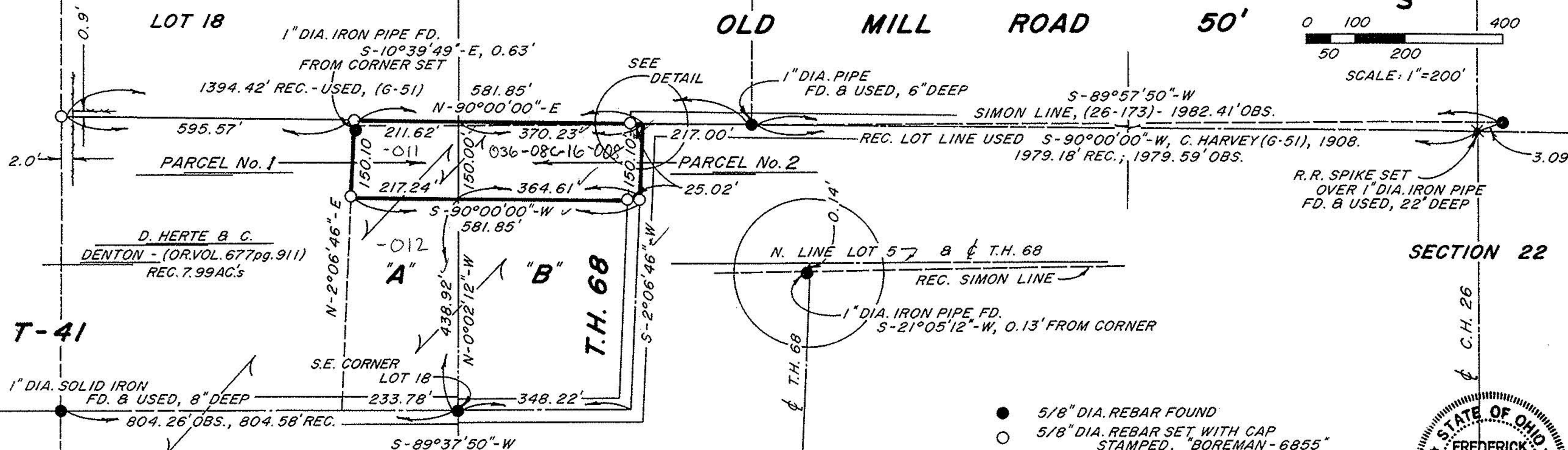

R.R. SPIKE SET
OVER 1" DIA. IRON PIPE
FD. & USED, 22" DEEP

SECTION 22

T-41

1" DIA. SOLID IRON
FD. & USED, 8" DEEP
804.26' OBS., 804.58' REC.

STEWART RD. 60'

- 5/8" DIA. REBAR FOUND
- 5/8" DIA. REBAR SET WITH CAP STAMPED, "BOREMAN-6855"



LOT 5

THIS NEW PARCEL OF LAND HAS BEEN APPROVED
FOR TRANSFER THIS 11 DAY OF September, 1995

George T. Reed
SPENCER TOWNSHIP ZONING INSPECTOR

Frederick W. Boreman
FREDERICK W. BOREMAN, P.S.
REGISTERED SURVEYOR No. 6855
AUGUST 28, 1995

HUNTINGTON TOWNSHIP
LORAIN CO.

GEORGE L. & GEORGIA HERTE
ORIGINAL PARCEL "A" = 3.0095 ACRES, (OR.VOL. 369 pg. 730)
" PARCEL "B" = 4.8486 ACRES, (OR.VOL. 599 pg. 926)
7.8581 REC. ACRES INCLUSIVE OF NEW
PARCELS No. 1 & No. 2

APPROVED BY MEDINA COUNTY
PLG COMMISSION:
NEW PARCEL No. 1 CONTAINS 0.7384 ACRES
" PARCEL No. 2 CONTAINS 1.2652 ACRES
2.0036 ACRES IN COMBINED
PARCEL

Frederick W. Boreman
Date
This plat expires at the end of 30 days
after recording, to be filed in the office of the
County Tax Map during such period.

FREDERICK W. BOREMAN, P.S.
P.O. BOX 34, SPENCER, OHIO, 44275
AREA CODE (216) 648-2530 PROJECT No. 95-15