

KEY MAP

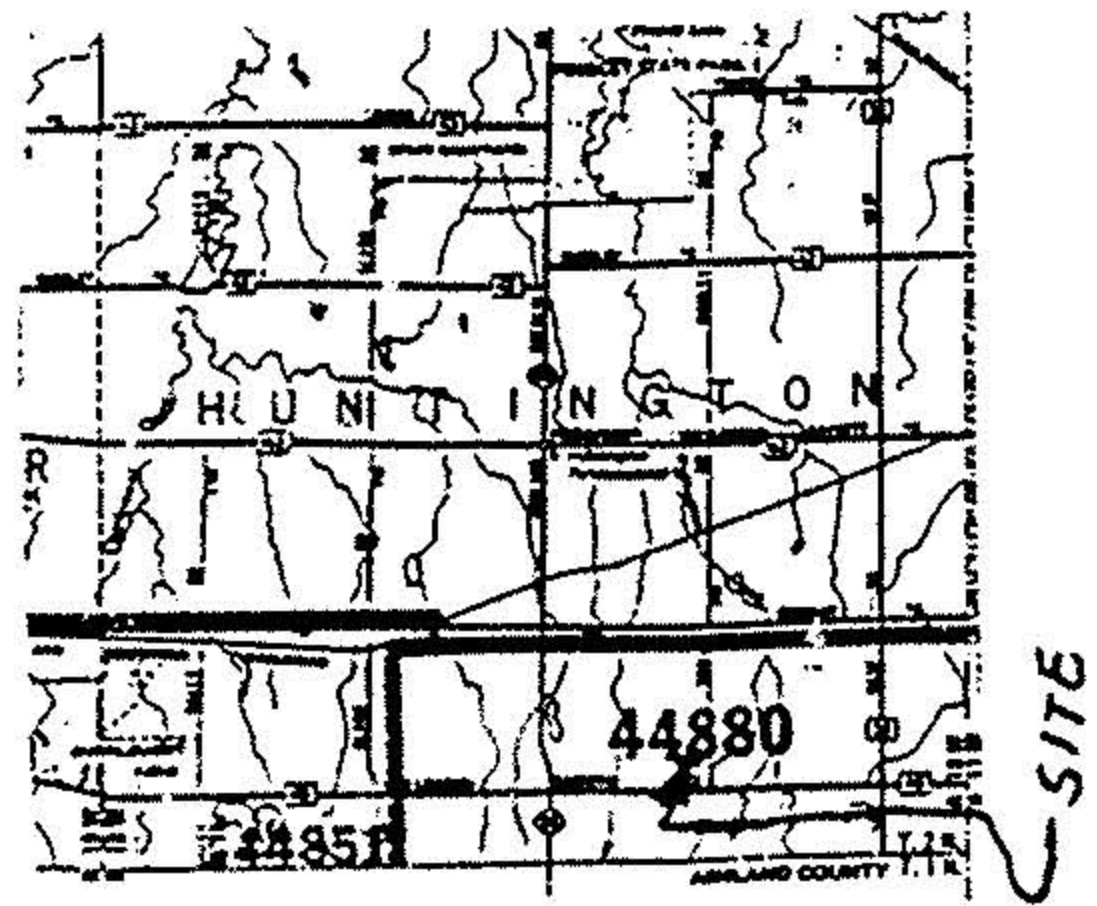

PLAT OF A SURVEY TO LOCATE AND DESCRIBE A PORTION OF A TRACT OF LAND CONVEYED TO RICHARD E. & JANET HAWLEY BY DEED RECORDED IN OFFICIAL RECORDS VOLUME 0746, PAGE 0524 SAID TRACT KNOWN AS PERMANENT PARCEL NUMBER 21-15-000-000-041.

I HEREBY CERTIFY THIS PLAT TO BE A TRUE DELINEATION OF A FIELD SURVEY.

IN FEBRUARY, 1998

Ronald L. Laughery
 RONALD L. LAUGHERY
 REGISTERED SURVEYOR # 6111

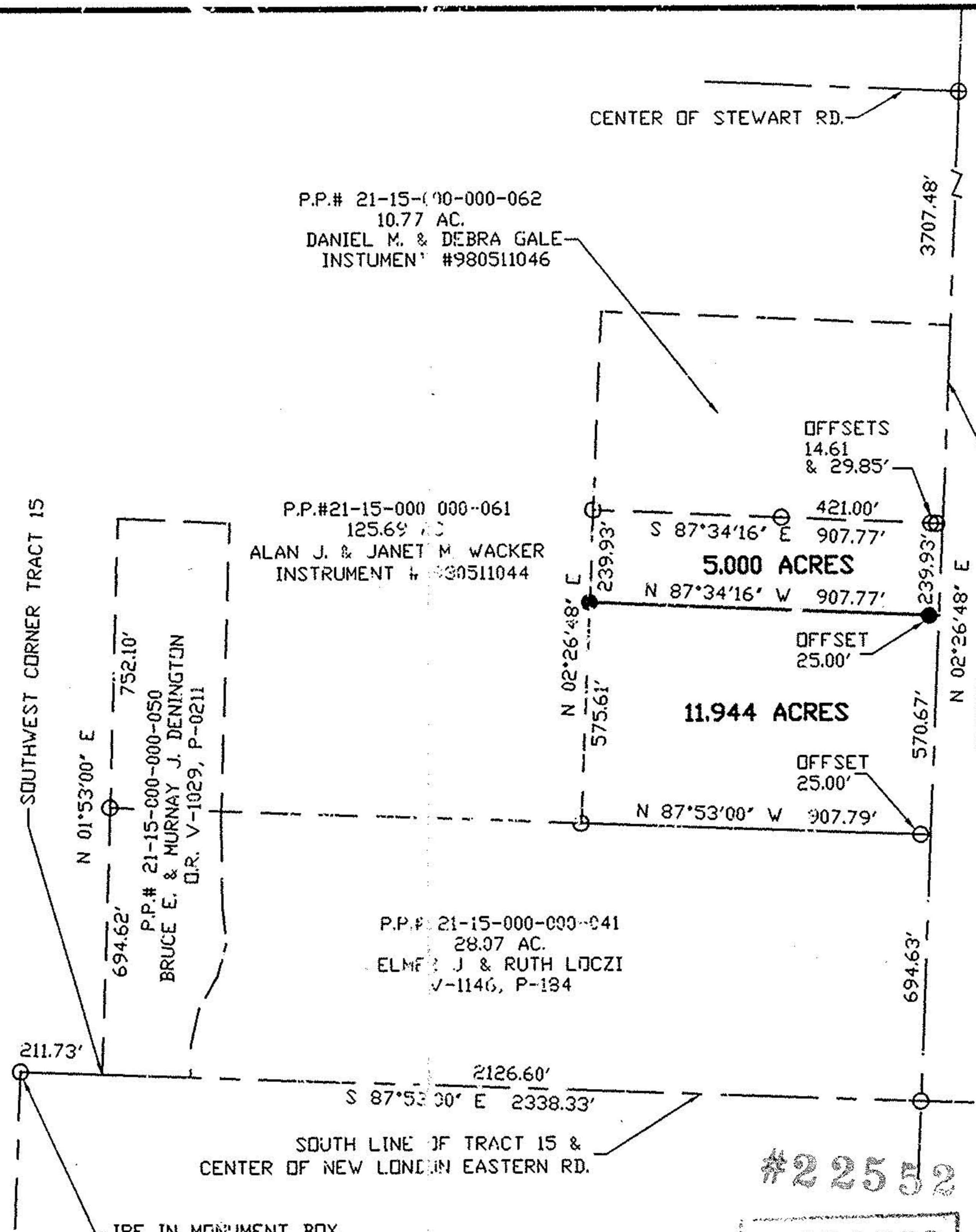
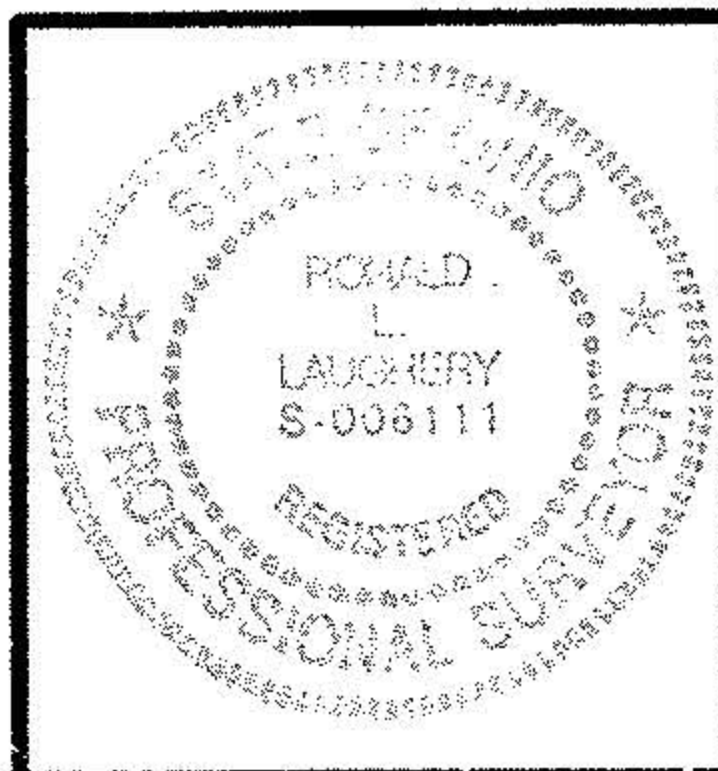

- SYMBOLS**
- = RAILROAD SPIKE FOUND
 - = IRON PIN FOUND
 - = RAILROAD SPIKE SET
 - = 5/8" IRON PIN SET WITH CAP STAMPED LAUGHERY P.S. 6111
 - △ = POST FOUND
 - ◇ = STONE FOUND
 - = EXISTING PROPERTY LINE
 - — — = CENTER LINE
 - — — — — = PROPOSED OR SUBJECT LINE
 - × × × × × = FENCE LINE
- P.P.# = PERMANENT PARCEL NUMBER
- NOTE: ALL BEARINGS SHOWN ARE FOR DETERMINATION OF ANGLE'S ONLY IN DEG - MIN - SEC. DISTANCES ARE IN FEET



#22552

APPROVED
 LORAIN CO.
 MAP DEPT.
 DATE 6-16-98
 PAGE 21-G
 BY J. HATFIELD
 22552

LAUGHERY, INC.
 ENGINEERING & SURVEYING
 967 US 42
 ASHLAND, OHIO 44805

ORIGINAL HUNTINGTON TOWNSHIP TRACT 15
 LORAIN COUNTY, OHIO

DRAWN BY J.K.L. DATE 02/11/98 SCALE 1"=400'