

HARRY & NORMA BURKE D.V. 1041 P. 644

-019  
FOREST L. & JUANITA E. WRIGHT  
D.V. 1331 P. 671  
1.365 ACRES

-018  
DANA E. & LINDA K. ROBERTS  
D.V. 1187 P. 255  
1.405 ACRES

3.3870 ACRES  
# 16809  
-027  
6/24/86

ALAN D. LAMB  
D.V. 1278 P. 193-194

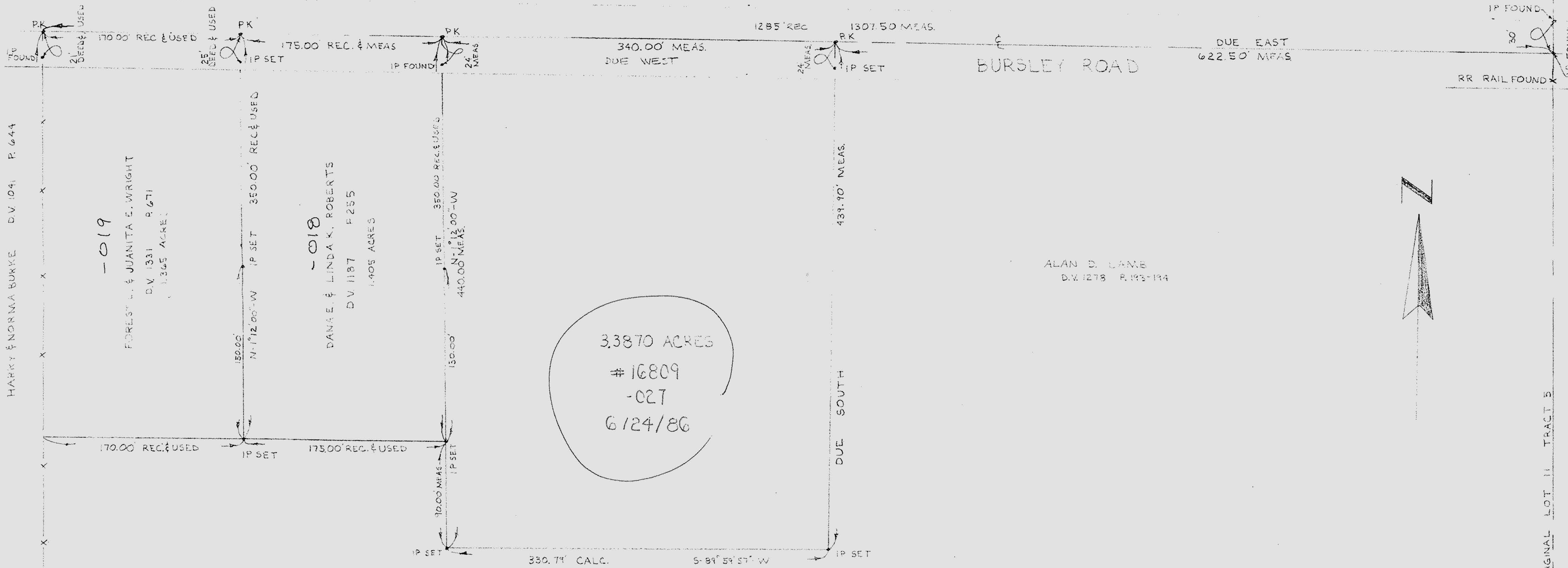

BOUNDARY SURVEY  
PART OF HUNTINGTON TOWNSHIP ORIGINAL LOT II  
TRACT 5

TOWNSHIP OF HUNTINGTON COUNTY OF LORAIN STATE OF OHIO

#16809

SCALE: 1"=60' AUGUST 9, 1985

APPROVED  
LORAIN CO.  
MAP DEPT.  
DATE 6-24-86  
PAGE 21-B  
BY T.M. Main  
VOID  
AFTER

PREPARED BY  
KLEINOEDER-SCHMIDT & ASSOC.  
CONSULTING ENGINEERS & SURVEYORS

EAST LINE ORIGINAL LOT II TRACT 5  
EAST LINE ORIGINAL LOT 12 TRACT 5