

# PLAT OF SURVEY FOR MARK HOFFMAN

SITUATED IN THE TOWNSHIP OF HUNTINGTON,  
COUNTY OF LORAIN, STATE OF OHIO AND  
BEING KNOWN AS A PART OF LOT NO. 9, TRACT  
5, TOWNSHIP 2-N, RANGE 18-W.

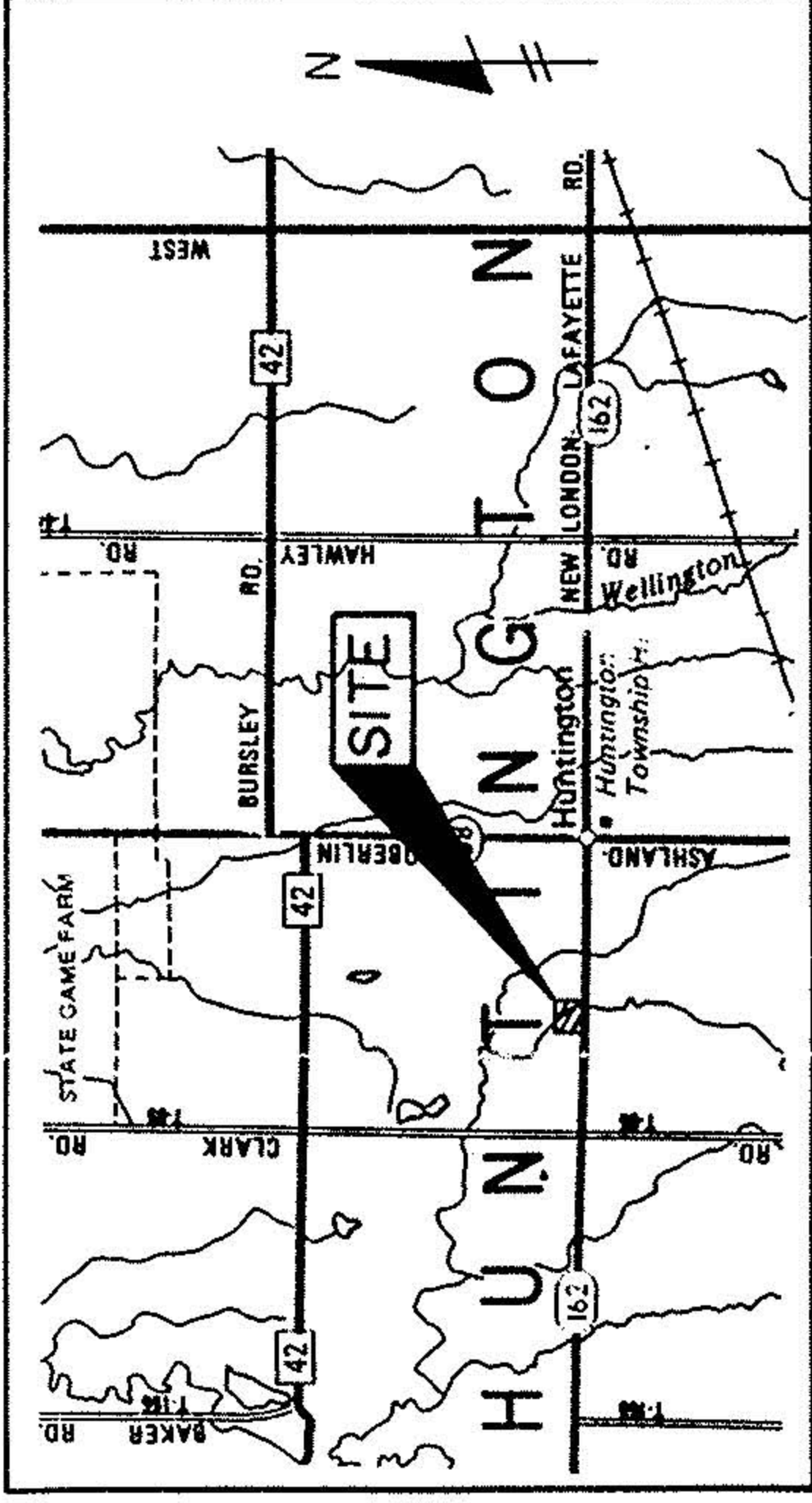
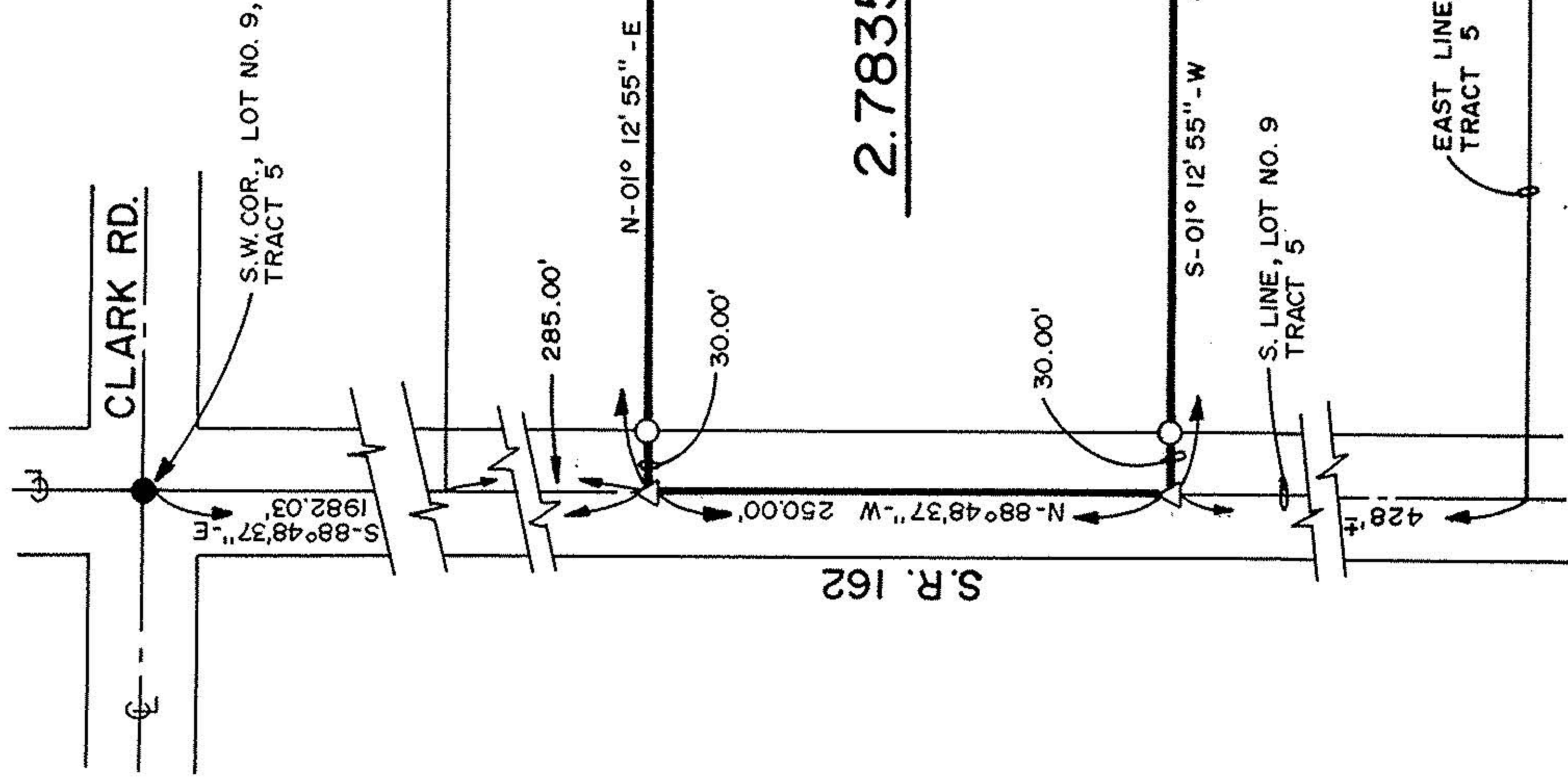

LOCATION MAP  
N.T.S.

- 010  
J.P. & B.J. MILLER  
O.R. VOL. 425, PG. 649

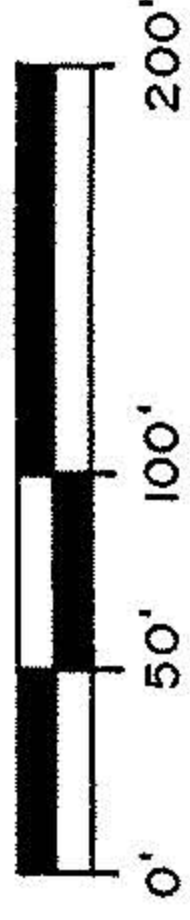

SCALE: 1" = 100'  
DATE: 3/20/95

### LEGEND

- = IRON PIN FOUND & ACCEPTED
- = 5/8" X 30" IRON PIN W/CAP SET
- △ = RAILROAD SPIKE SET

PERTINENT DOCUMENTS  
DEEDS AS SHOWN

### SURVEYOR'S CERTIFICATION:

I hereby certify that this plat was prepared from the notes of a survey made March 16, 1995 by the office of Grindle and Bender, Architecture - Engineering - Surveying, Ashland, Ohio and Lowell E. Bender, Registered Surveyor No. 4978. All bearings are assumed and are for the determination of angles only. All distances are in feet and decimals thereof. All iron pins set are 5/8" x 30" with cap.



REMAINING ACREAGE = 27 ± ACRES

M. HOFFMAN  
O.R. VOL. 209, PG. 379

Map page 21-00-0218  
#00097

PREPARED BY  
**GRINDLE & BENDER**  
ARCHITECTURE - ENGINEERING - SURVEYING  
ASHLAND, OHIO