

THOMAS SIMON & ASSOCIATES, INC.

PROFESSIONAL LAND SURVEYORS

COBBLESTONE CORNER PROFESSIONAL CENTER
39049 CENTER RIDGE ROAD
NORTH RIDGEVILLE, OHIO 44039
(440) 327-2925
FAX 327-2964

SURVEY FOR: PLAT OF SURVEY & SPLIT
PRUITT FAMILY TRUST

ORIG. LOT	5	CITY OF		DATE: 10-02	SCALE: 1" = 200'
ORIG. SEC.		VILLAGE OF		DWN. BY	TAS
TRACT	5	COUNTY OF	LORAIN	JOB NO.	2002-064
TOWNSHIP OF	HUNTINGTON	STATE OF	OHIO		

DIMENSIONS SHOWN ON THIS PLAT ARE EXPRESSED IN FEET AND DECIMAL PARTS THEREOF. ALL BEARINGS ARE TO AN ASSUMED MERIDIAN AND ARE USED TO DESCRIBE ANGLES ONLY. PERMANENT MONUMENTS WERE FOUND OR SET AS INDICATED, ALL OF WHICH I CERTIFY TO BE CORRECT.

PART OF PARCEL NO.
21-05-005-000-003

[Handwritten Signature]

THOMAS A. SIMON
REGISTERED PROFESSIONAL
SURVEYOR NO. S-7775

STATE OF OHIO

FENCE LINE OCCUPATION
USED TO ESTABLISH PROP. LINE

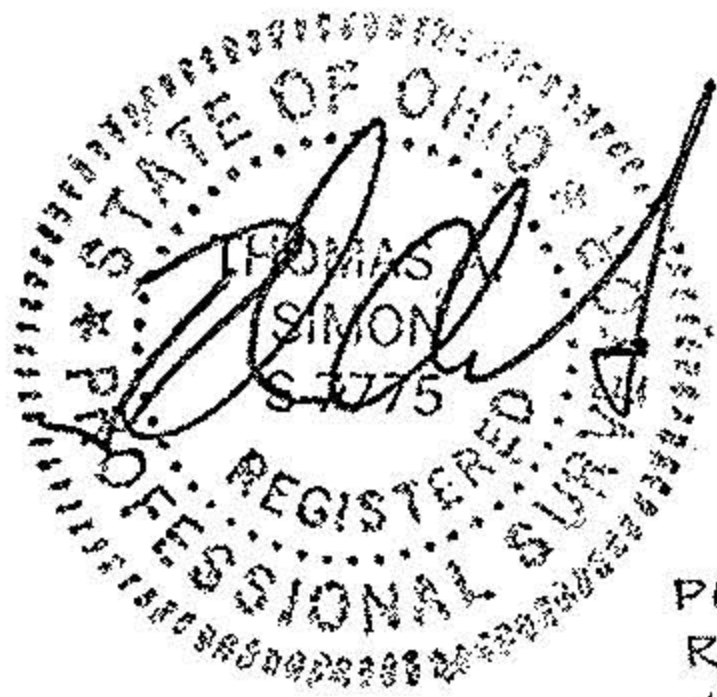

PRUITT FAMILY TRUST
R. PRUITT, SR. TRUSTEE
ORV 1024 P. 139
12-22-94

REMAINDER = 40.55 ACS (TAX MAP)

SOUTH LINE D.L. 3, TRACT 5

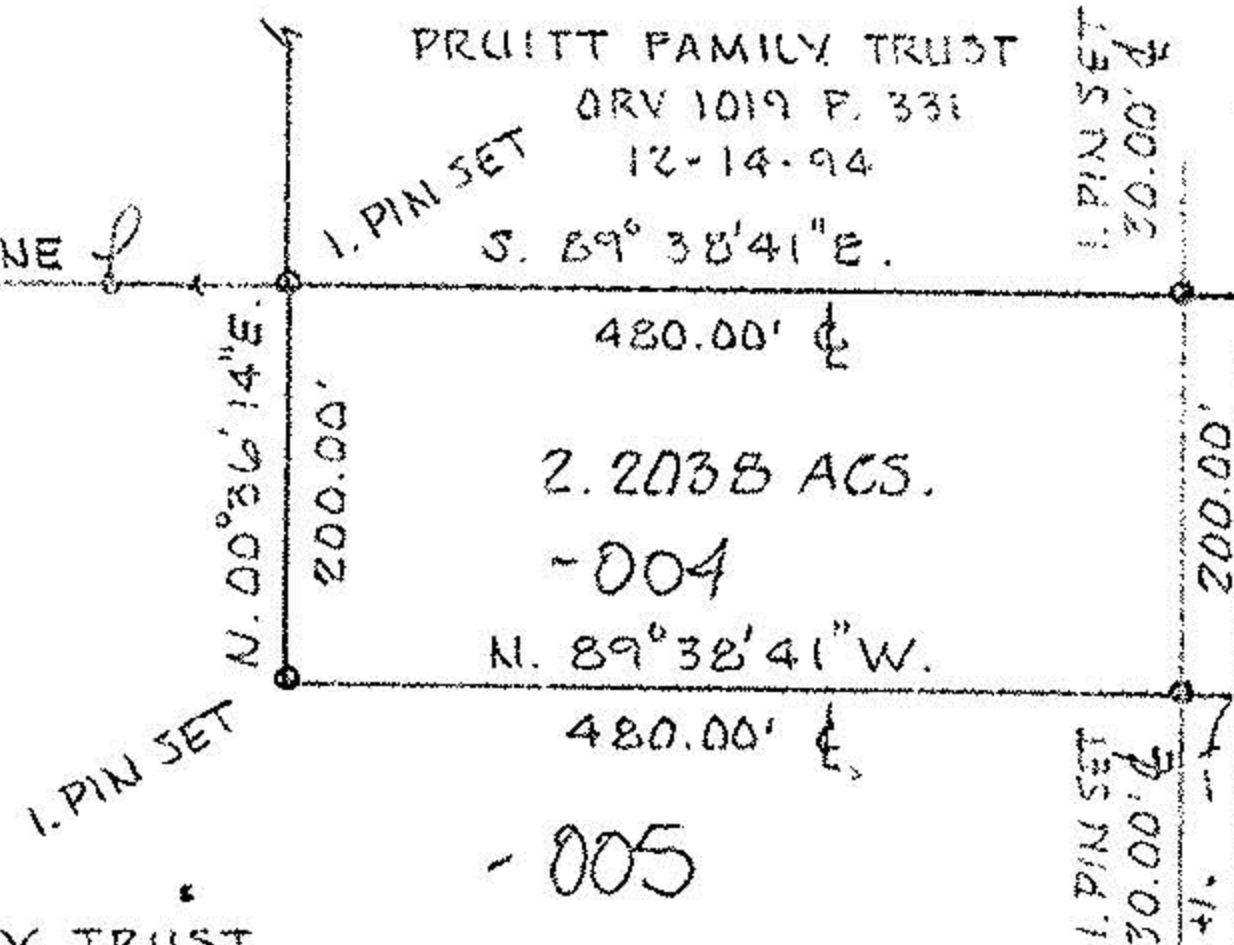

RD. (S.R. 58 60')
No 0 1277

APPROVED
LORAIN CO. MAP DEPT
DATE 12-30-02
PAGE 21-B
JHATfield
02-01277

BASIS OF BEARINGS IS THE CENTERLINE OF ASHLAND-
OBERLIN ROAD (N. 00°36'14"E). IRON PINS SET ARE
5/8" DIA. 30" LONG, WITH PLASTIC CAPS "T. SIMON,
S-7775".

IRON PIPE FD.
& USED

BURSLEY RD.
(EAST)