

CLARK ROAD

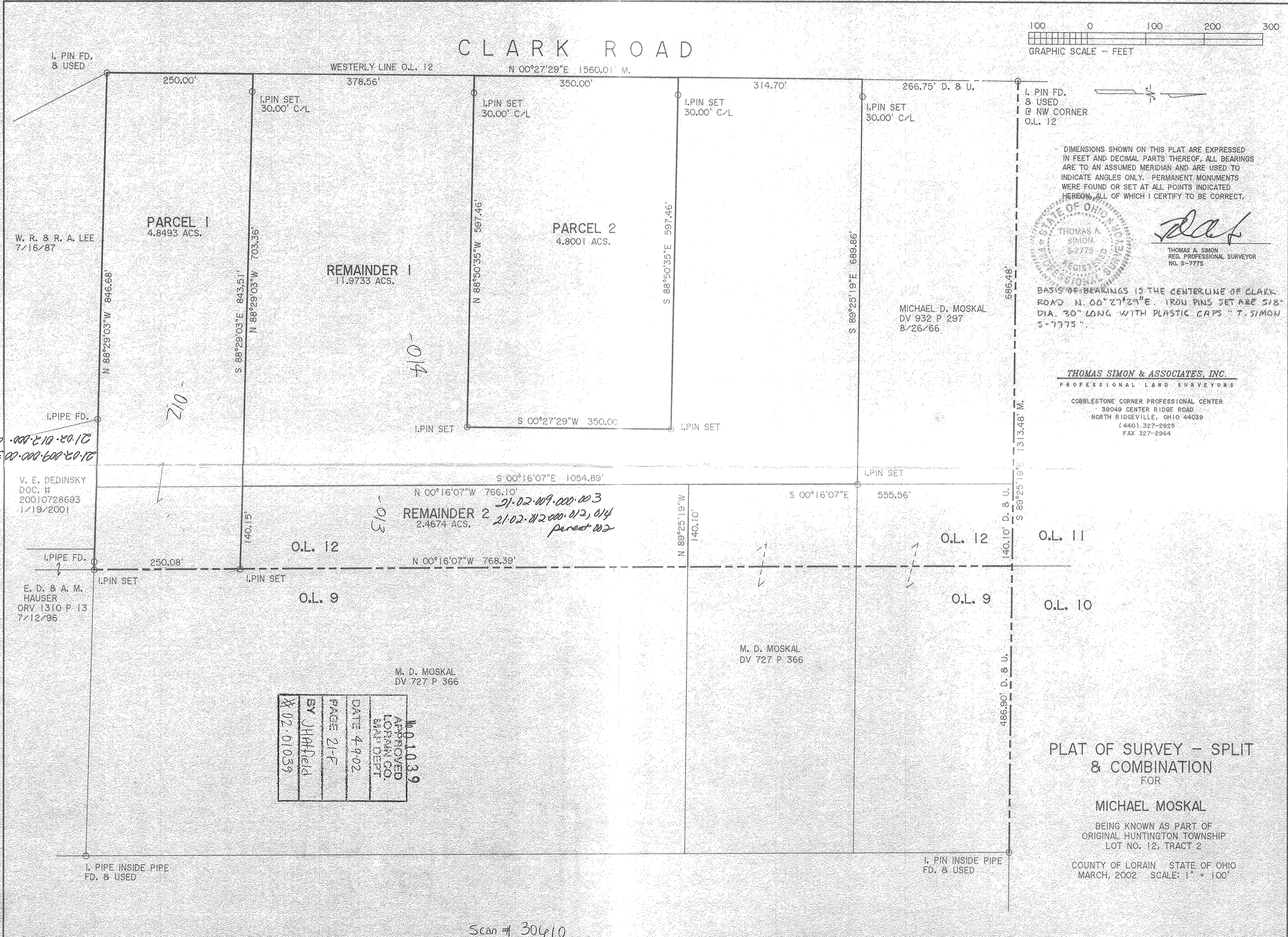
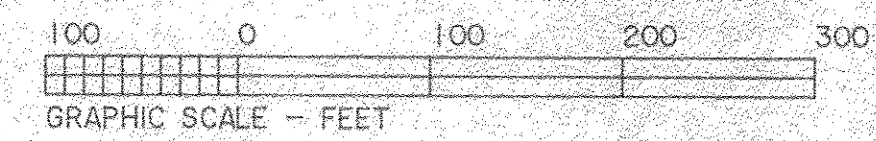

DIMENSIONS SHOWN ON THIS PLAT ARE EXPRESSED IN FEET AND DECIMAL PARTS THEREOF, ALL BEARINGS ARE TO AN ASSUMED MERIDIAN AND ARE USED TO INDICATE ANGLES ONLY. PERMANENT MONUMENTS WERE FOUND OR SET AT ALL POINTS INDICATED HEREON, ALL OF WHICH I CERTIFY TO BE CORRECT.

THOMAS A. SIMON
REG. PROFESSIONAL SURVEYOR
NO. 5-7775

BASIS OF BEARINGS IS THE CENTERLINE OF CLARK ROAD N. 00°27'29"E IRON PINS SET ARE 3/8" DIA. 30" LONG WITH PLASTIC CAPS T. SIMON S-7775

THOMAS SIMON & ASSOCIATES, INC.
PROFESSIONAL LAND SURVEYORS
COBBLESTONE CORNER PROFESSIONAL CENTER
39049 CENTER RIDGE ROAD
NORTH RIDGEVILLE, OHIO 44039
(440) 327-2925
FAX 327-2964

NO 1039
APPROVED
LORAIN CO.
MAINT DEPT
DATE 4-9-02
PAGE 21-F
BY JAH/field
X 02-01039

PLAT OF SURVEY - SPLIT & COMBINATION FOR
MICHAEL MOSKAL
BEING KNOWN AS PART OF ORIGINAL HUNTINGTON TOWNSHIP LOT NO. 12, TRACT 2
COUNTY OF LORAIN STATE OF OHIO
MARCH, 2002 SCALE: 1" = 100'

Scan # 30410