

PLAT OF SURVEYING FOR
 WAYNE & CAROL J. TIMCHUK
 GORE STRIP LOT NO. 14 ROCHESTER TWP.
 LORAIN COUNTY OHIO
 SCALE: 1" = 60'
 AUGUST-1980
 Gary E. Penfound Reg. Surveyor No. 4457

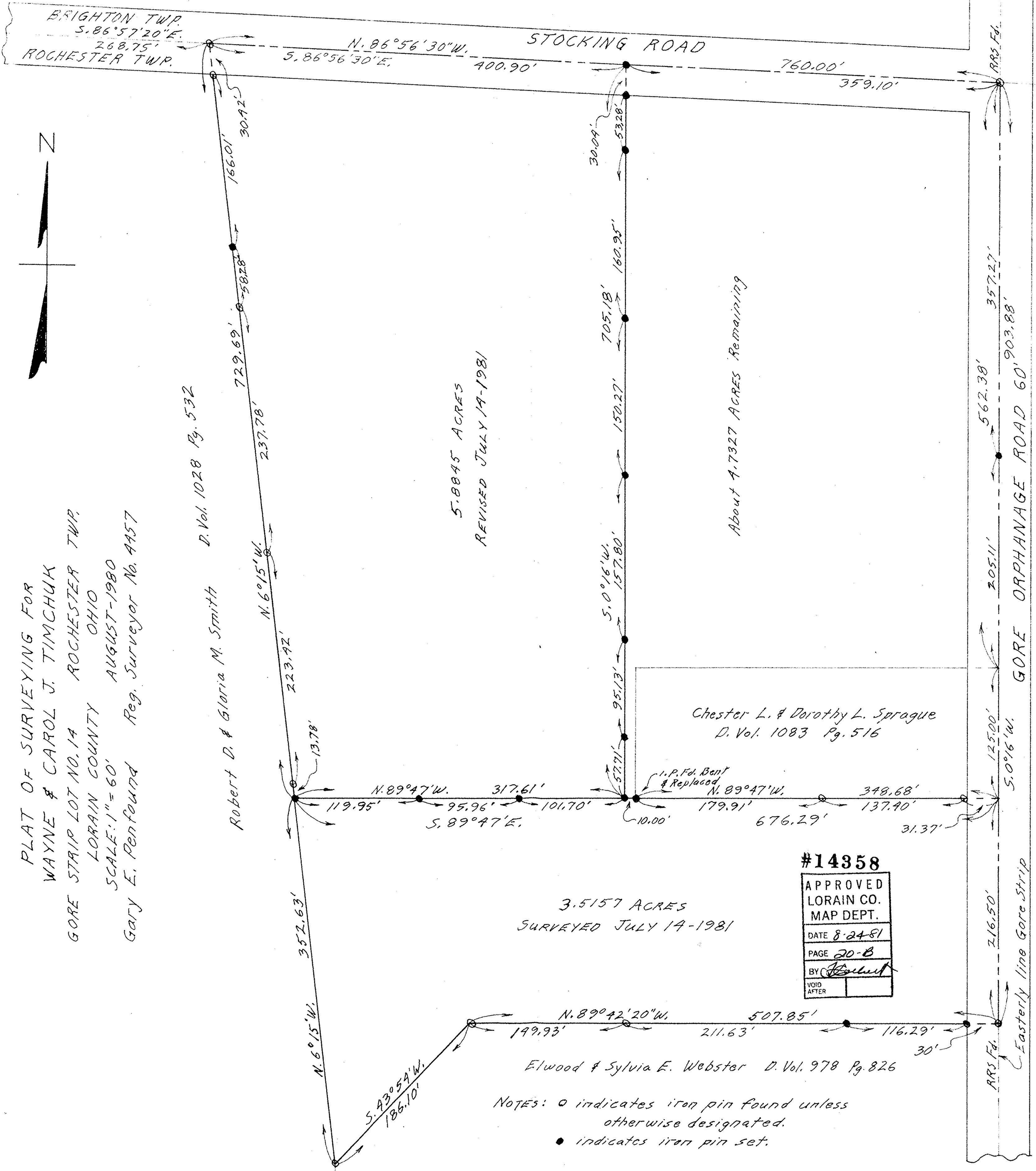
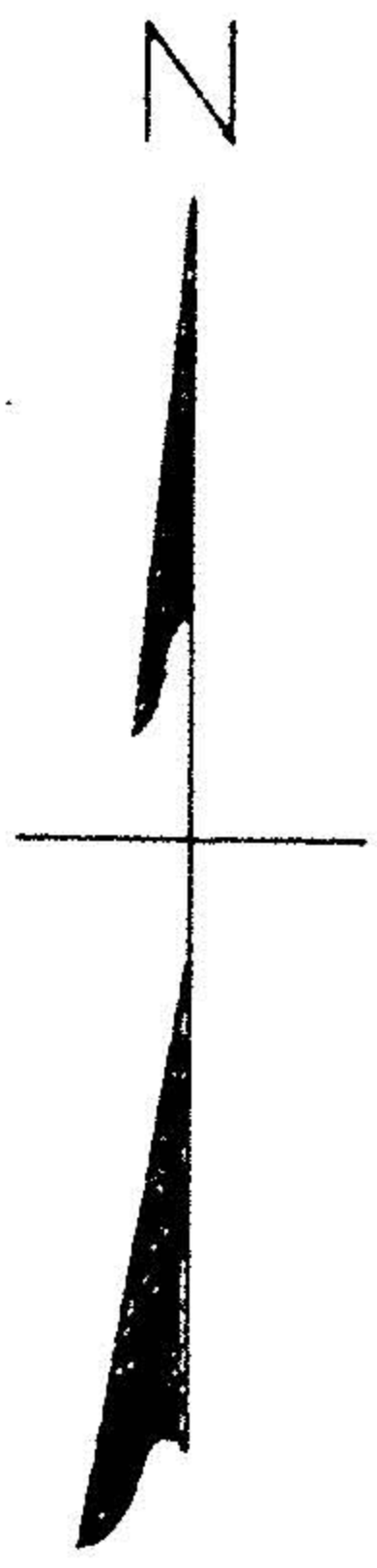

D. Vol. 1028 Pg. 532

Robert D. & Gloria M. Smith

5.8845 ACRES
 REVISED JULY 14-1981

About 4.7327 ACRES Remaining

Chester L. & Dorothy L. Sprague
 D. Vol. 1083 Pg. 516

1. P. Fd. Bent
 & Replaced

#14358
 APPROVED
 LORAIN CO.
 MAP DEPT.
 DATE 8-24-81
 PAGE 20-B
 BY [Signature]
 VOID
 AFTER

3.5157 ACRES
 SURVEYED JULY 14-1981

Elwood & Sylvia E. Webster D. Vol. 978 Pg. 826

NOTES: ○ indicates iron pin found unless
 otherwise designated.
 ● indicates iron pin set.