

PLAT OF SURVEY FOR
RICHARD H. & MARY P. FARNSWORTH
PART OF SURPLUS LOT NO. 10
ROCHESTER TWP., LORAIN CO., OHIO

N.E. CORNER
LOT NO. 10
SURPLUS LOT

- LEGEND
- IRON PIN FOUND
 - IRON PIN SET
 - ▲ RAILROAD SPIKE FOUND
 - △ RAILROAD SPIKE SET

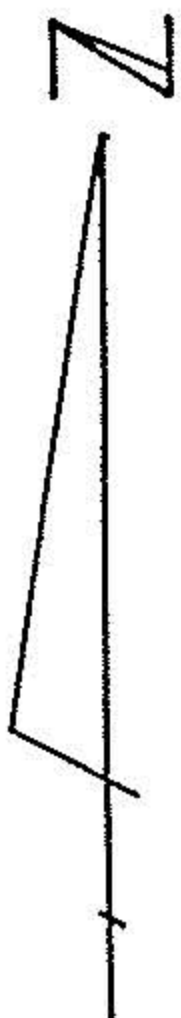

SCALE: 1" = 200'

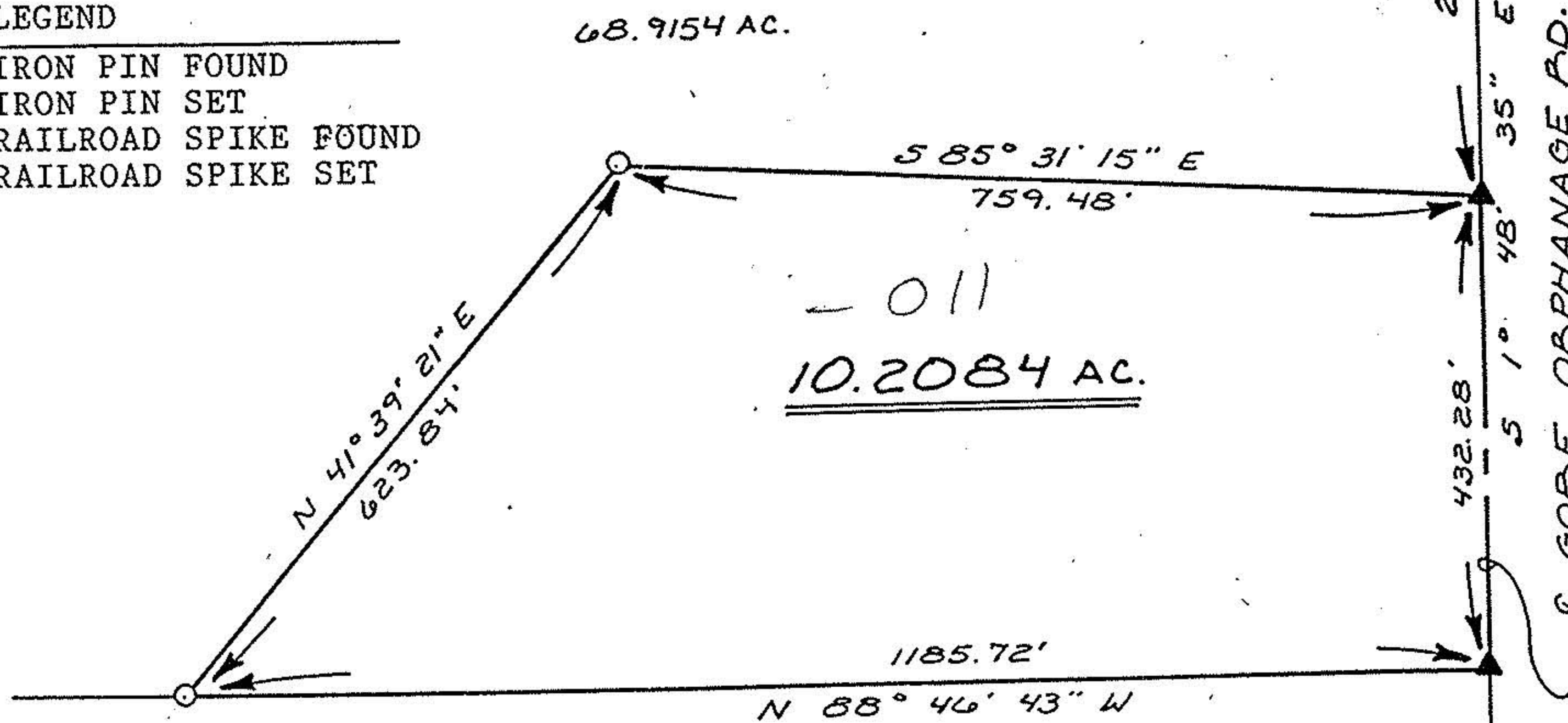

HOWARD E. & ELEANOR W. LANDIS
VOL. 1314, PG. 273
65.00 AC.



#18705

APPROVED
LORAIN CO.
MAP DEPT.

DATE 11-2-89

PAGE 20-F
BY FRANCIS

VOID AFTER # 18705

NOTE: All bearings are magnetic and are to be used for the determination of angles only.

William L. Fox
William L. Fox, Reg. Sur. #5878

PLAT OF SURVEY FOR
RICHARD H. & MARY P. FARNSWORTH
PART OF SURPLUS LOT NO. 10
ROCHESTER TWP., LORAIN CO., OHIO

N.E. CORNER
LOT NO. 10
SURPLUS LOT

- LEGEND
- IRON PIN FOUND
 - IRON PIN SET
 - ▲ RAILROAD SPIKE FOUND
 - △ RAILROAD SPIKE SET



SCALE: 1" = 200'

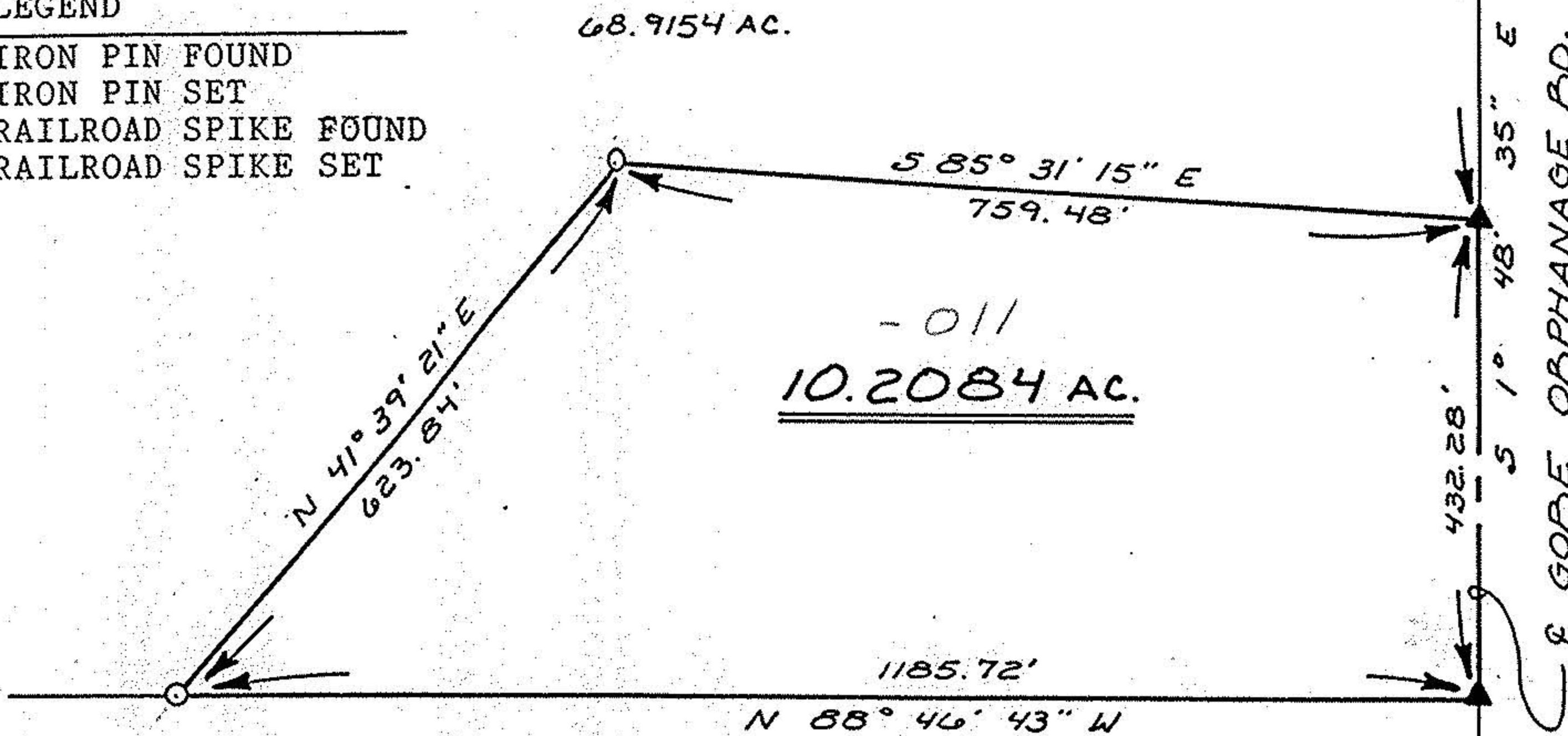

HOWARD E. & ELEANOR W. LANDIS
VOL. 1314, PG. 273
65.00 AC.



NOTE: All bearings are magnetic and are to be used for the determination of angles only.

William L. Fox
William L. Fox, Reg. Sur. #5878