

THIS COPY FOR THE
COUNTY AUDITOR.

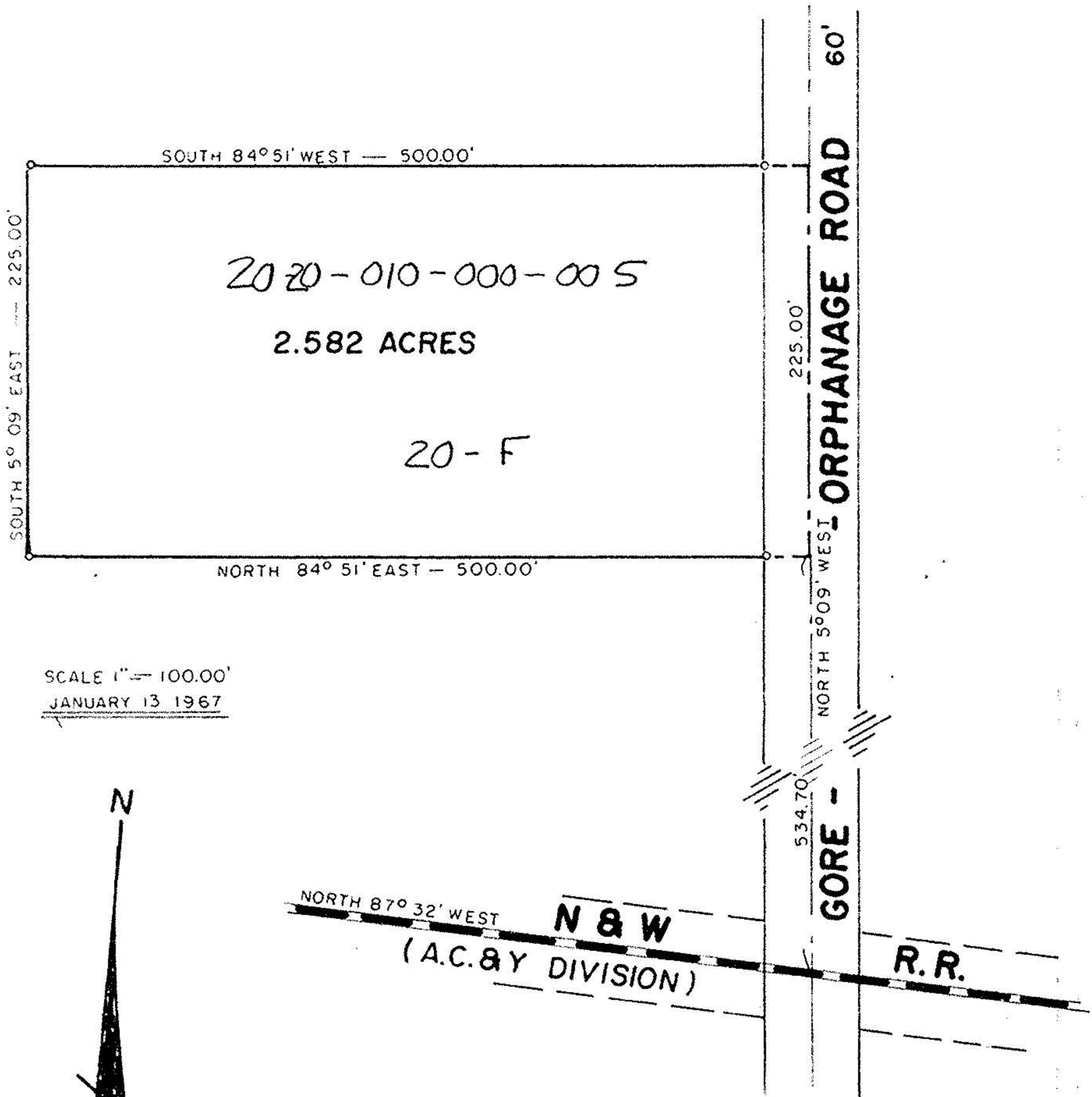

SCALE 1" = 100.00'
JANUARY 13 1967

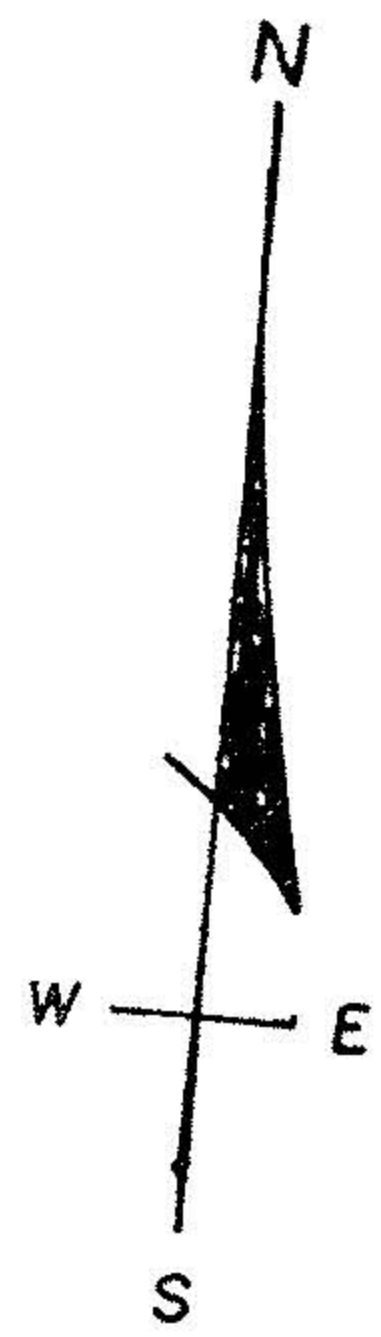

PLAT OF SURVEY
ORIGINAL LOT 10,
SURPLUS GORE,
ROCHESTER TOWNSHIP,
LORAIN COUNTY,
OHIO.

SURVEYED BY
ARTHUR SURPAS & ASSOCIATES
REGISTERED SURVEYOR NO. 1558
NORTH FAIRFIELD, OHIO

INDEX NO. **L-1460**