

NOTES:

1. ERROR OF CLOSURE 1/10,000'
2. NORTH BASED ON A ASSUMED MERIDIAN,
3. THIS SURVEY BASED ON LORAIN COUNTY DEED, PLAT & SURVEY RECORDS.

LEGEND:

- EXIST. MONUMENTS (AS NOTED)
- NEW MONUMENTS SET (AS NOTED)
- R RECORD
- M MEASURED

#22499

APPROVED LORAIN CO. MAP DEPT
DATE 4/14/98
PAGE 20-F
BY K. Colbert

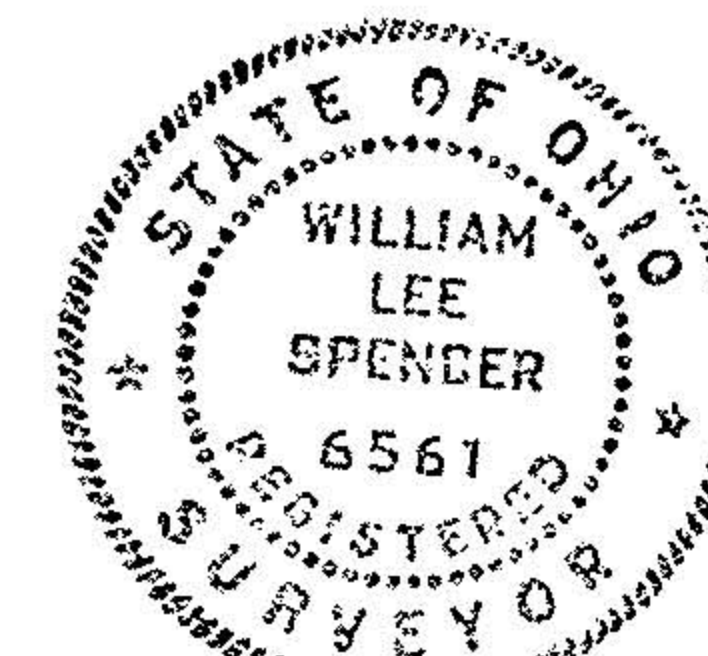

William Lee Spencer
WILLIAM LEE SPENCER
REG. SURVEYOR #6561



GRAPHIC SCALE: 1" = 100'

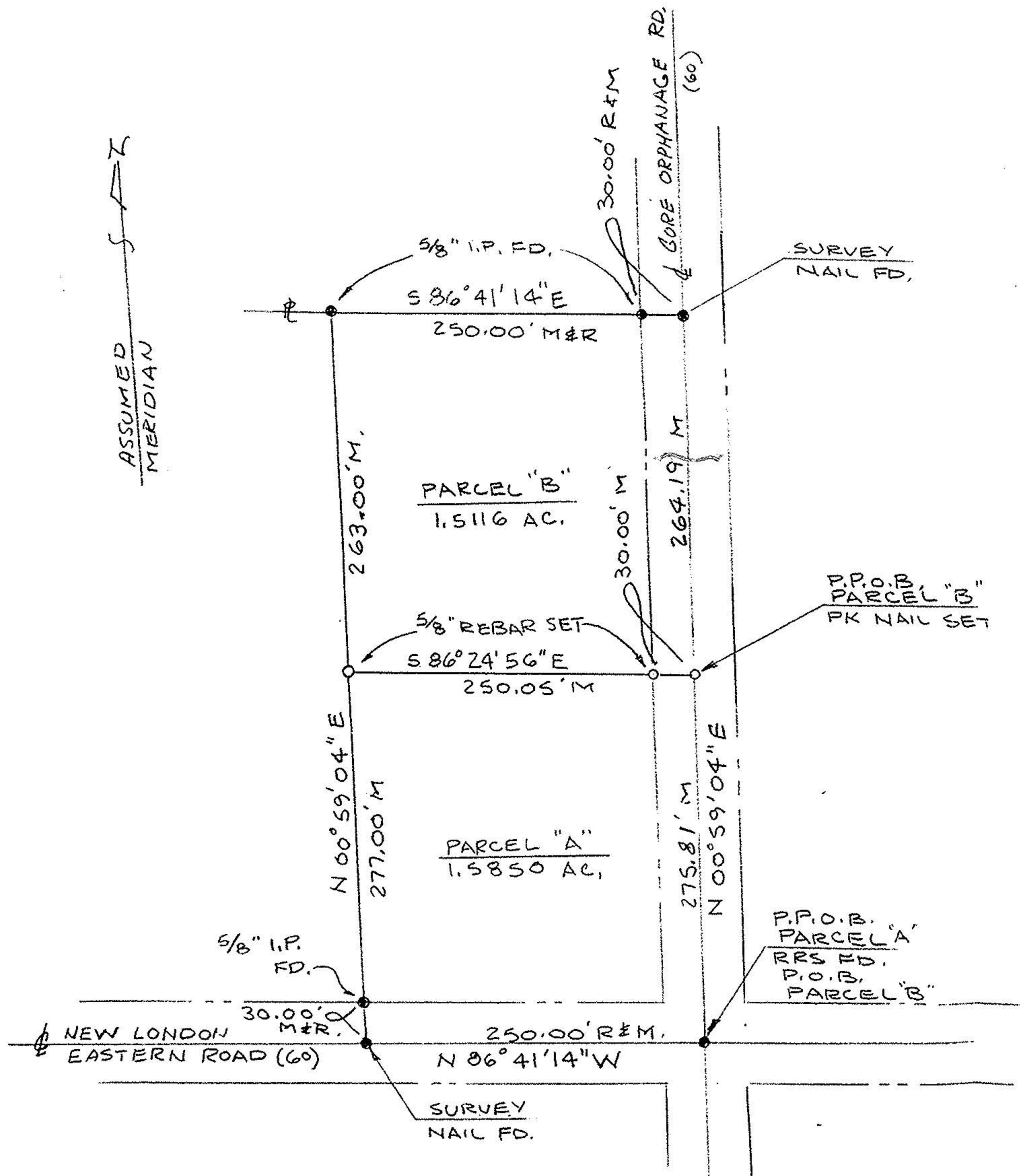

SURVEY OF PARCELS A & B PART LOTS 9 OF THE GORE STRIP RODCHESTER TOWNSHIP, LORAIN COUNTY, OHIO		
SCALE: 1" = 100'	APPROVED BY:	DRAWN BY WLS
DATE: 2-11-98		REVISED
PREPARED FOR D. & D. BLANTON		DRAWING NUMBER 98-003