

THE BELLVILLE LAND COMPANY
42 EAST ALEXANDER ROAD
BELLVILLE, OHIO 44813
(419) 886 - 4025

APPROVED
LORAIN CO.
MAP DEPT.
DATE 9-28-95
PAGE 20-F
BY T. McMan
VOID AFTER 21483

BEING A PARCEL OF LAND SITUATED IN PART OF LOT NUMBER 9 OF THE GORE STRIP, TOWNSHIP
OF ROCHESTER, COUNTY OF LORAIN, STATE OF OHIO.

SCALE: 1 IN = 100 FT

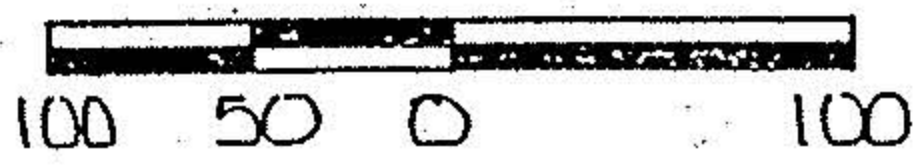

J. & L. KOWAL
OR VOL 915 - PG 33

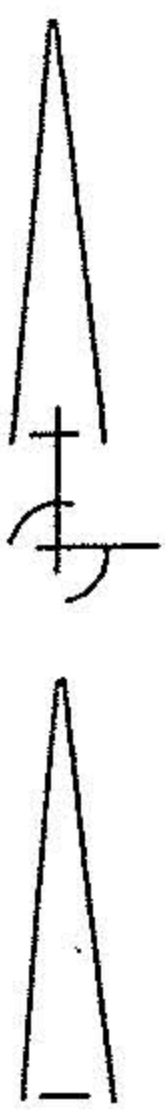

LEGEND

- RAILROAD SPIKE FOUND
- ▲ SURVEY NAIL SET
- IRON TREE-BAD W/CAP SET

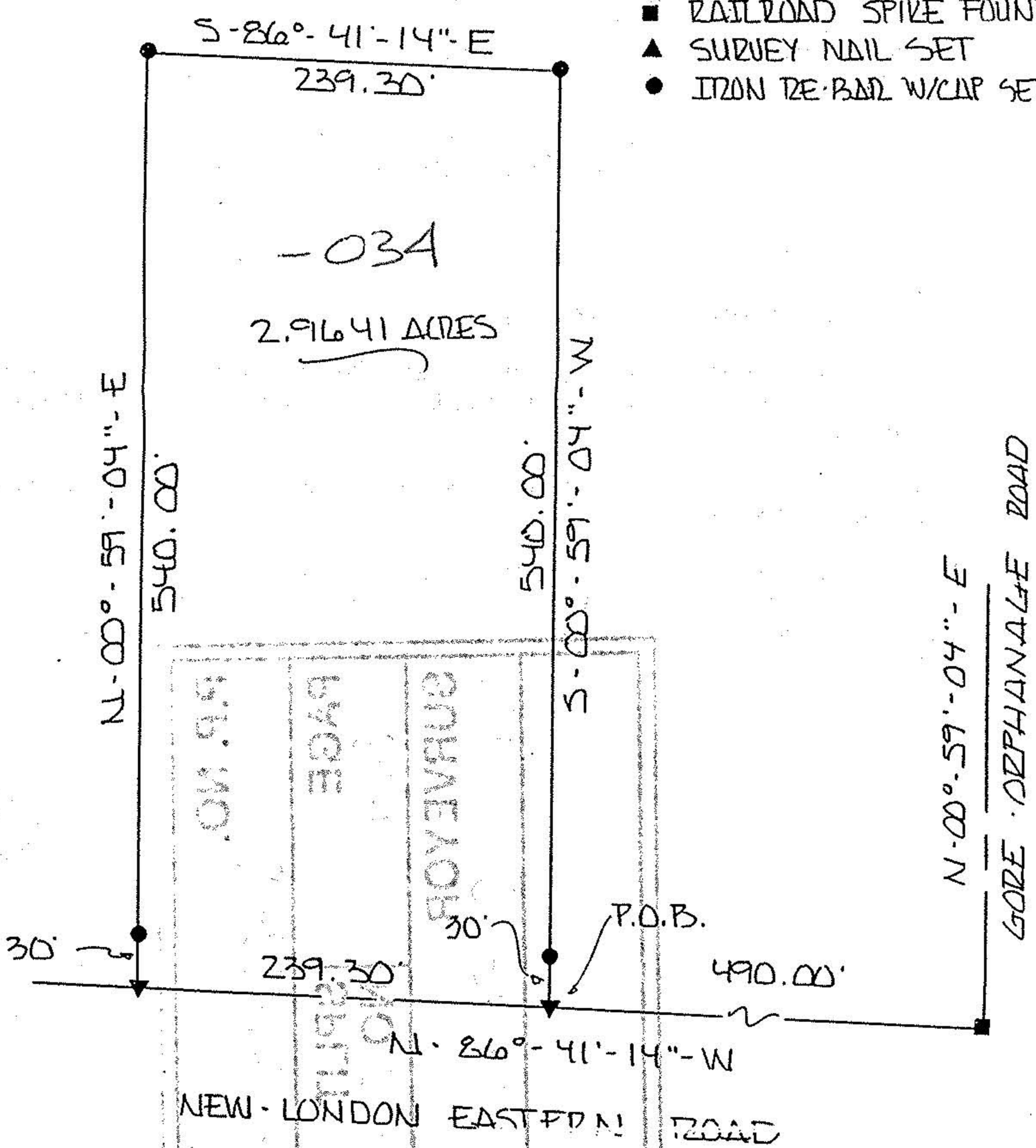

ERROR OF CLOSURE
1:10000 OR BETTER

D. & I. GESSNER
VOL. 1265 - PG. 504

I EDWARD G. BLACK, P.S., REGISTERED SURVEYOR NUMBER 6365,
DO HEREBY CERTIFY THE ABOVE PLAT TO BE A TRUE REPRESENTATION
OF AN ACTUAL FIELD SURVEY PERFORMED BY ME IN MARCH OF 1995.
ALL BEARINGS ARE FOR THE PURPOSE OF ANGULAR MEASUREMENT ONLY
AND ARE TAKEN FROM A HIGHWAY SURVEY PERFORMED IN 1930.



Ⓢ

Edward G. Black, P.S.

EDWARD G. BLACK, P.S.