

THE BELLVILLE LAND COMPANY

42 EAST ALEXANDER ROAD  
 BELLVILLE, OHIO 44813  
 (419) 886-4025

APPROVED	
LORAIN CO.	
MAP DEPT.	
DATE	9-28-95
TOWNSHIP	20-F
BY	T-McGuin
VOID AFTER	21483

BEING A PARCEL OF LAND SITUATED IN PART OF LOT NUMBER 9 OF THE GORE STRIP,  
 OF ROCHESTER, COUNTY OF LORAIN, STATE OF OHIO.

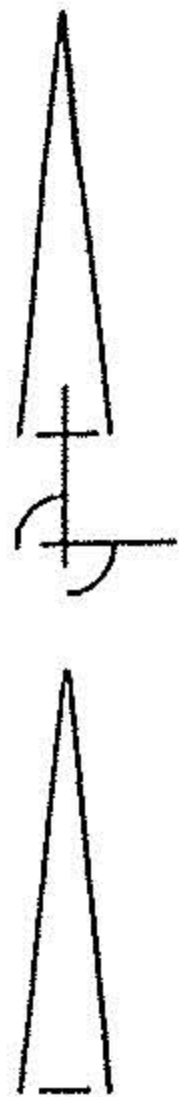

J. & L. KOWAL  
 OR VOL 915  
 PG 33

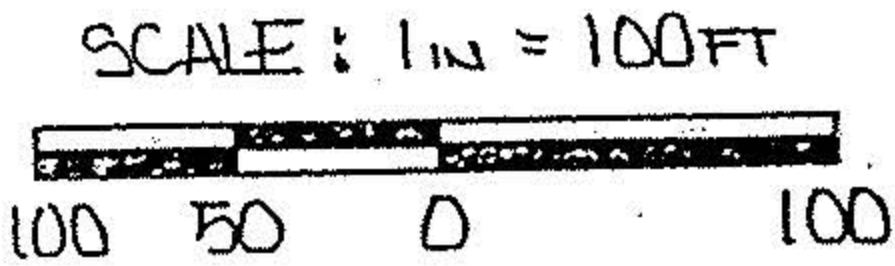

LEGEND

- RAILROAD SPIKE FOUND
- ▲ SURVEY NAIL SET
- IRON RE-BAR W/CAP SET

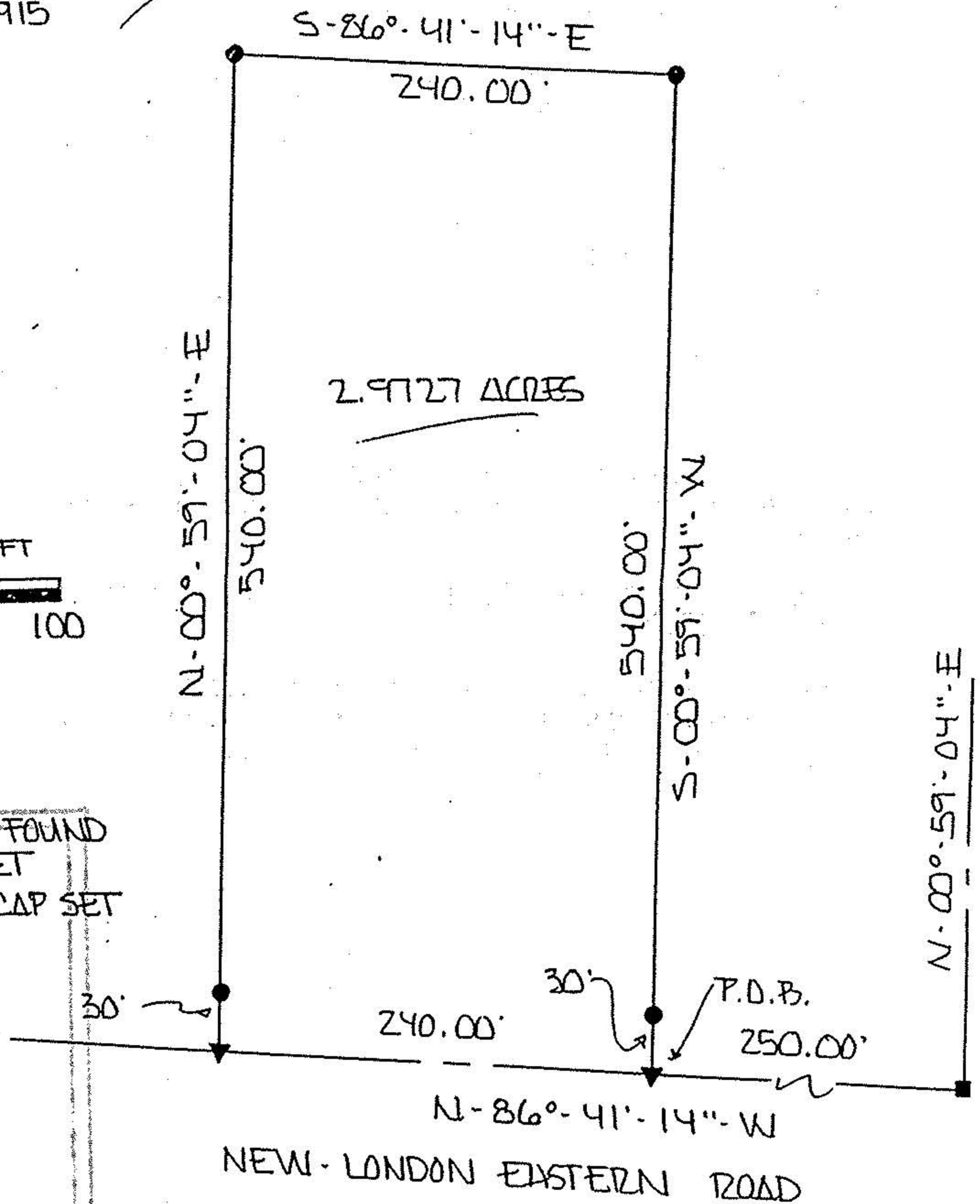

NEW LONDON EASTERN ROAD

GORE ORPHANAGE ROAD

D & I GESSNER  
 VOL 1265 PG 504

ERROR OF CLOSURE  
 1:10000 OR BETTER

I EDWARD G. BLACK, P.S., REGISTERED SURVEYOR NUMBER 6365,  
 DO HEREBY CERTIFY THE ABOVE PLAT TO BE A TRUE REPRESENTATION  
 OF AN ACTUAL FIELD SURVEY PERFORMED BY ME IN MARCH OF 1995.  
 ALL BEARINGS ARE FOR THE PURPOSE OF ANGULAR MEASUREMENT ONLY  
 AND ARE TAKEN FROM A HIGHWAY SURVEY PERFORMED IN 1930.



Edward G. Black, P.S.

EDWARD G. BLACK, P.S.

20-20-009-000