

THE BELLVILLE LAND COMPANY

42 EAST ALEXANDER ROAD
 BELLVILLE, OHIO 44813
 (419) 886 - 4025

BEING A PARCEL OF LAND SITUATED IN PART OF LOT NUMBER 9 OF THE GORE STRIP, TOWNSHIP OF ROCHESTER, COUNTY OF LORAIN, STATE OF OHIO.

LEGEND

- RAILROAD SPIKE FOUND
- ▲ SURVEY NAIL SET
- IRON RE-BAIL W/CAP SET

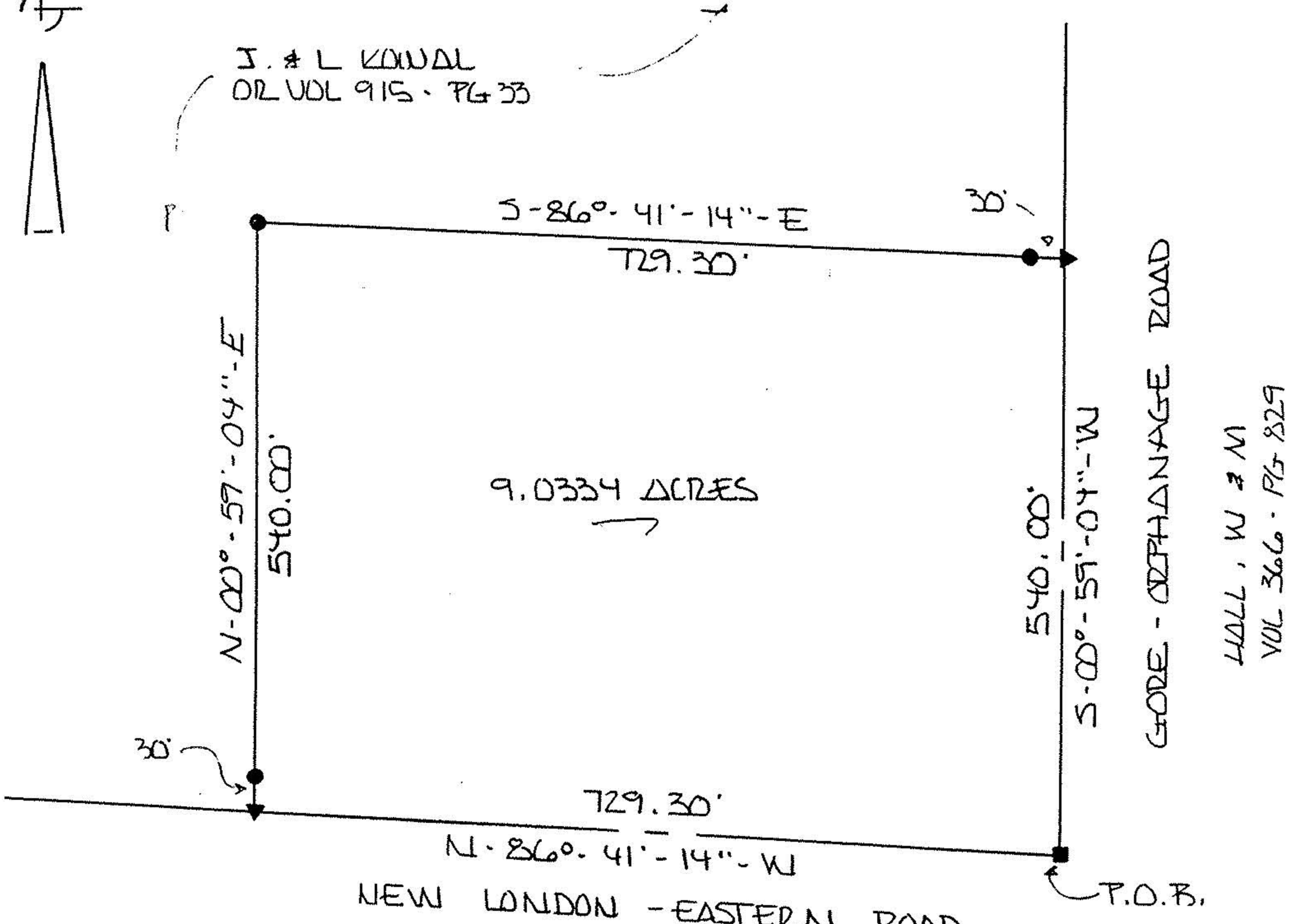
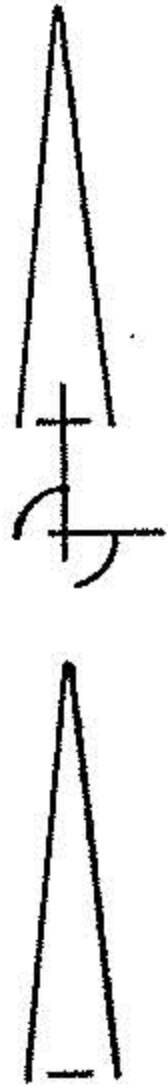

SCALE 1" = 150 FT



D & I GESSNER
 VOL 1265 - PG 504

ERROR OF CLOSURE
 1:10000 OR BETTER

I EDWARD G. BLACK, P.S., REGISTERED SURVEYOR NUMBER 6365,
 DO HEREBY CERTIFY THE ABOVE PLAT TO BE A TRUE REPRESENTATION
 OF AN ACTUAL FIELD SURVEY PERFORMED BY ME IN MARCH OF 1995.
 ALL BEARINGS ARE FOR THE PURPOSE OF ANGULAR MEASUREMENT ONLY
 AND ARE TAKEN FROM A HIGHWAY SURVEY PERFORMED IN 1930.

EDWARD G. BLACK, P.S. Edward G. Black, P.S.

