

THE BELLVILLE LAND COMPANY

42 EAST ALEXANDER ROAD

BELLVILLE, OHIO 44813

(419) 886 - 4025

BEING A PARCEL OF LAND SITUATED IN PART OF LOT NUMBER 9 OF THE GORE STRIP, TOWNSHIP OF ROCHESTER, COUNTY OF LORAIN, STATE OF OHIO.

LEGEND

- RAILROAD SPIKE FOUND
- IRON PIN FOUND
- ▲ SURVEY NAIL SET
- IRON RE-BAR W/CAP SET
- IRON RE-BAR W/CAP FOUND

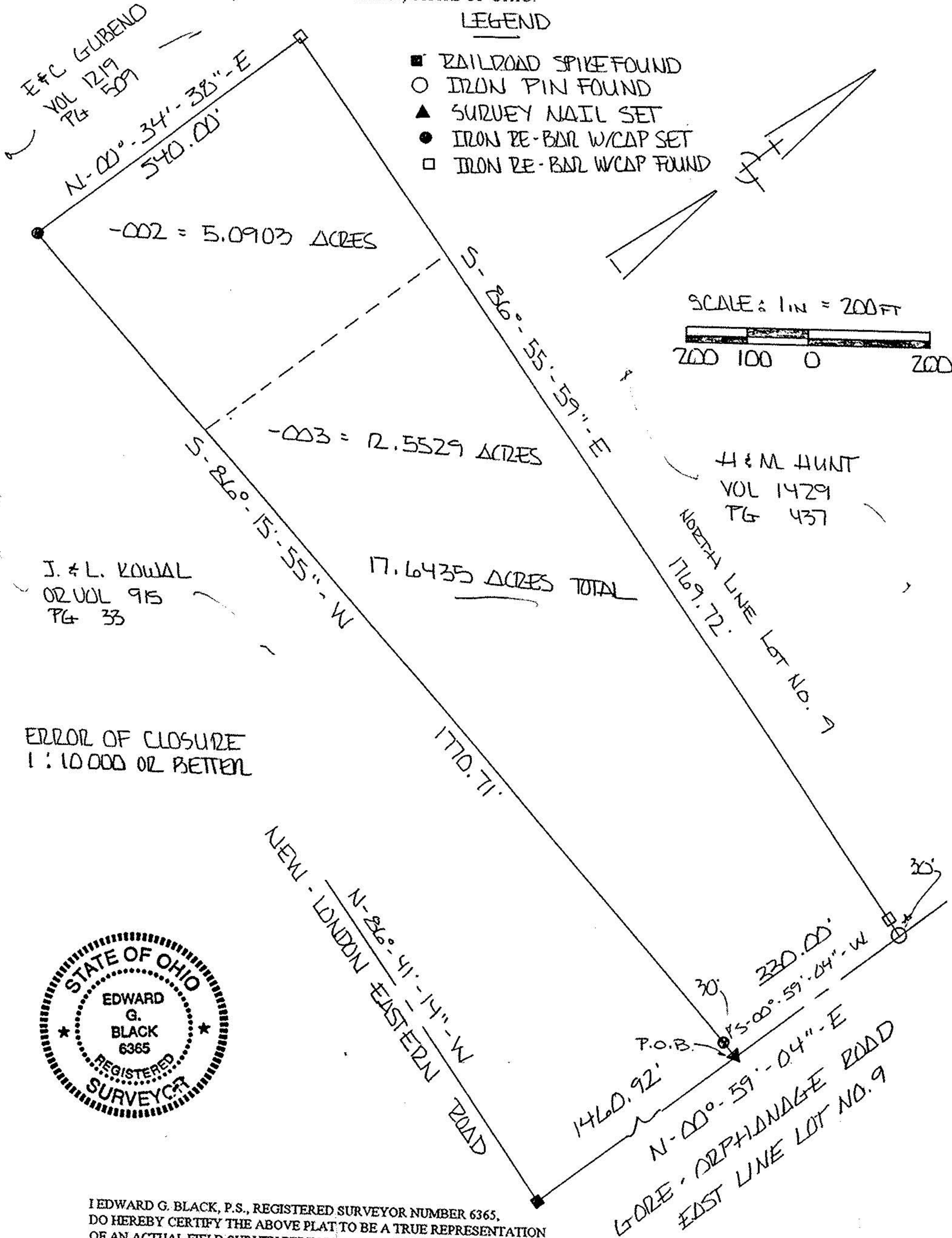

I EDWARD G. BLACK, P.S., REGISTERED SURVEYOR NUMBER 6365, DO HEREBY CERTIFY THE ABOVE PLAT TO BE A TRUE REPRESENTATION OF AN ACTUAL FIELD SURVEY PERFORMED BY ME IN MARCH OF 1995. ALL BEARINGS ARE FOR THE PURPOSE OF ANGULAR MEASUREMENT ONLY AND ARE TAKEN FROM A HIGHWAY SURVEY PERFORMED IN 1930.

EDWARD G. BLACK, P.S.

Edward G. Black, P.S.

HALL, W & M
VOL. 366
PG. 829