

THE BELLVILLE LAND COMPANY

42 EAST ALEXANDER ROAD  
 BELLVILLE, OHIO 44813  
 (419) 886 - 4025

BEING A PARCEL OF LAND SITUATED IN PART OF LOT NUMBER 9 OF THE GORE STRIP, TOWNSHIP OF ROCHESTER, COUNTY OF LORAIN, STATE OF OHIO.

LEGEND

- RAILROAD SPIKE FOUND
- ▲ SURVEY NAIL SET
- IRON RE-BAR W/CAP SET

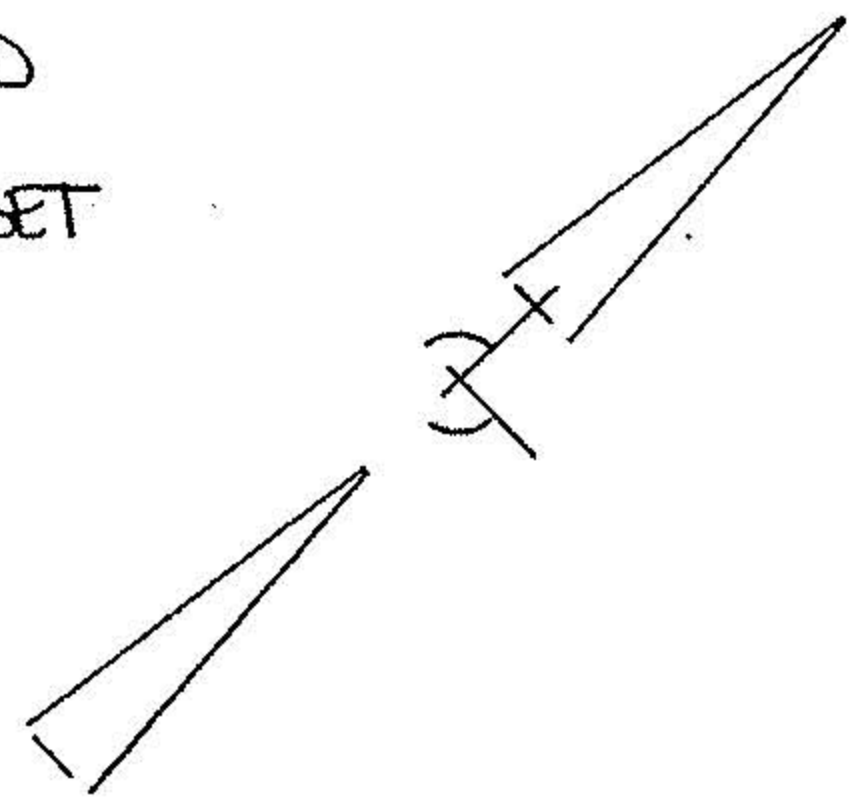

SCALE: 1 IN = 150 FT

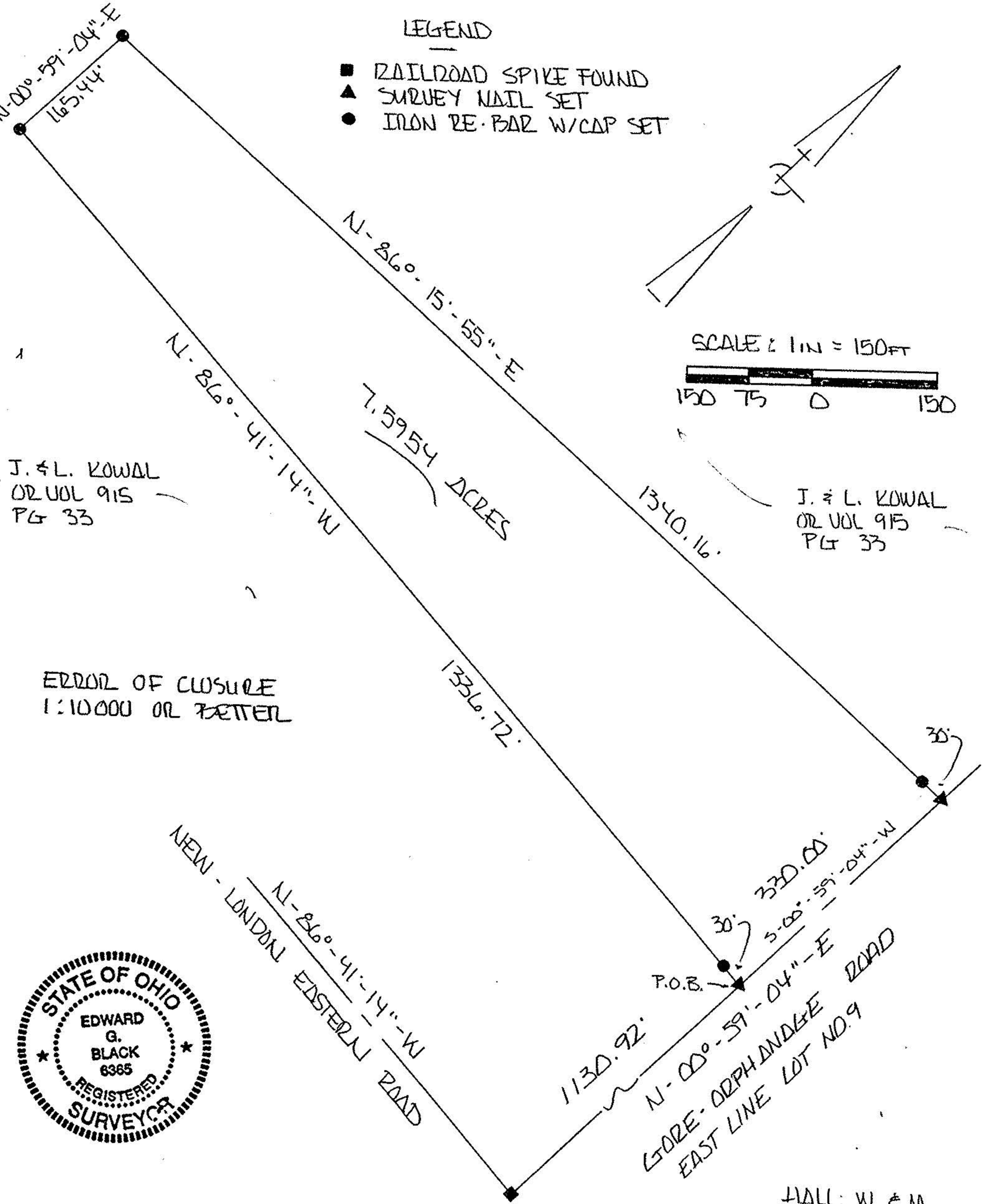

J. & L. KOWAL  
 OR VOL 915  
 PG 33

J. & L. KOWAL  
 OR VOL 915  
 PG 33

ERROR OF CLOSURE  
 1:10000 OR BETTER

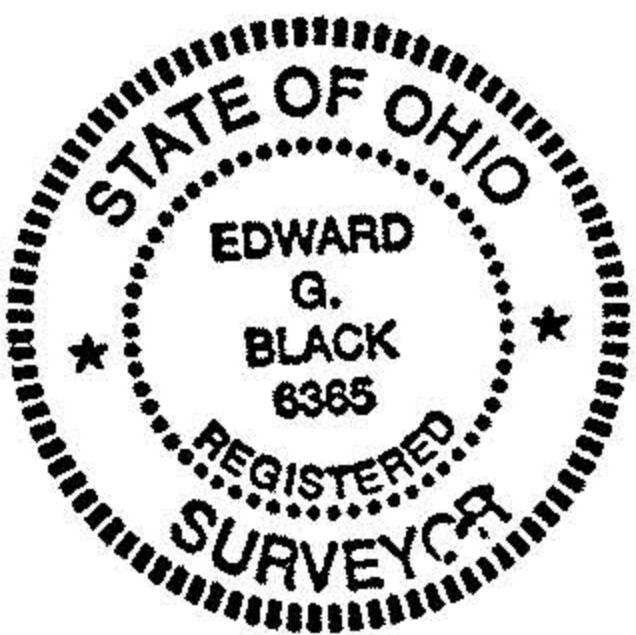

I EDWARD G. BLACK, P.S., REGISTERED SURVEYOR NUMBER 6365,  
 DO HEREBY CERTIFY THE ABOVE PLAT TO BE A TRUE REPRESENTATION  
 OF AN ACTUAL FIELD SURVEY PERFORMED BY ME IN MARCH OF 1995.  
 ALL BEARINGS ARE FOR THE PURPOSE OF ANGULAR MEASUREMENT ONLY  
 AND ARE TAKEN FROM A HIGHWAY SURVEY PERFORMED IN 1930.

ALL: W & M  
 VOL 366  
 PG 829

EDWARD G. BLACK, P.S. Edward G. Black, P.S.