

THE BELLVILLE LAND COMPANY

42 EAST ALEXANDER ROAD

BELLVILLE, OHIO 44813

(419) 886-4025

BEING A PARCEL OF LAND SITUATED IN PART OF LOT NUMBER 9 OF THE GORE STRIP, TOWNSHIP OF ROCHESTER, COUNTY OF LORAIN, STATE OF OHIO.

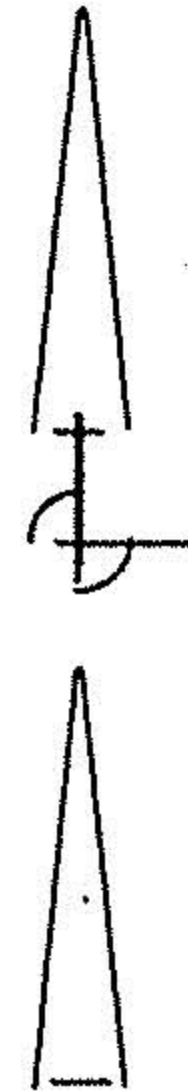
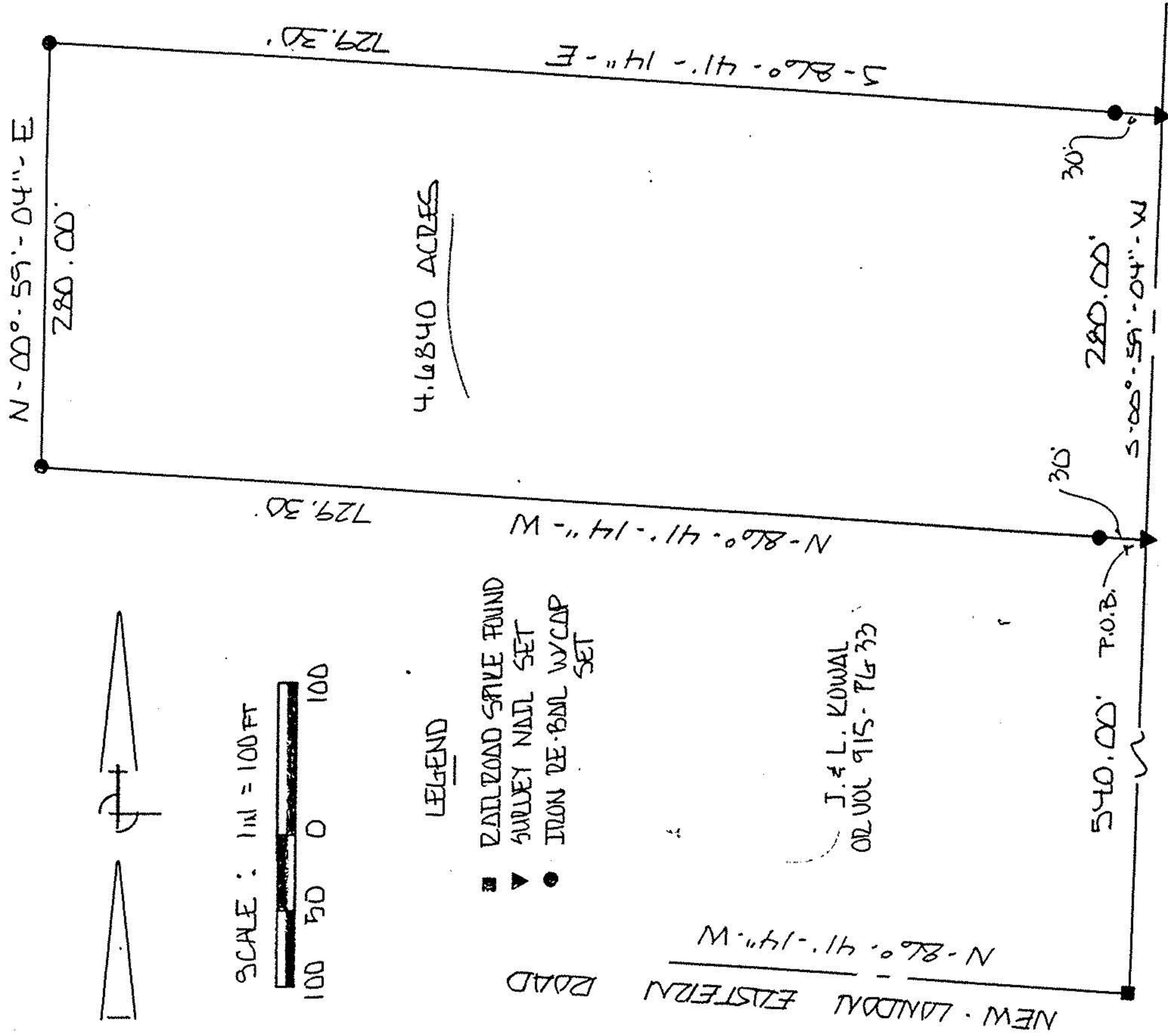

SCALE : 1 in = 100 FT



LEGEND

- RAILROAD SPIKE FOUND
- ▼ SURVEY NAIL SET
- IRON RE-BNL W/ CAP SET

ROAD

J. & L. KOWAL  
OR VOL 915 - PG 33

J. & L. KOWAL  
OR VOL 915 - PG 33

GORE - ORPHANAGE ROAD  
EAST LINE LOT NO. 9  
HALL, W & N  
VOL 366 - PG 827

ERROR OF CLAUSE  
1:10000 OR BETTER

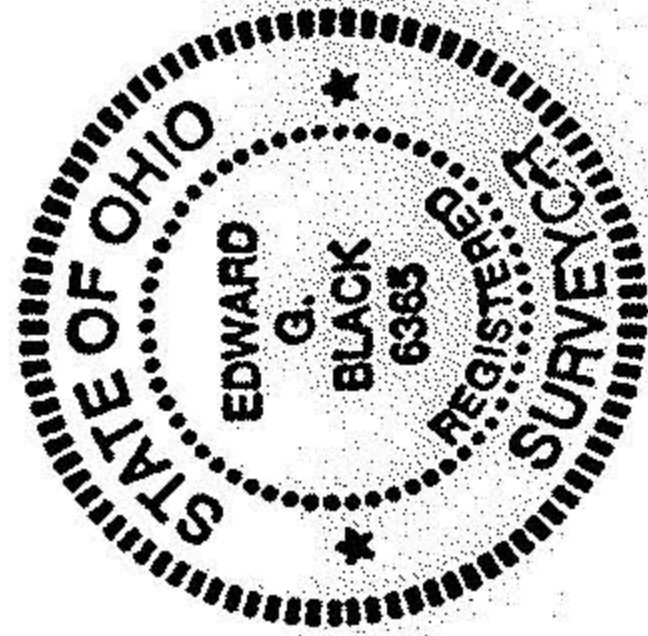

I EDWARD G. BLACK, P.S., REGISTERED SURVEYOR NUMBER 6365,  
DO HEREBY CERTIFY THE ABOVE PLAT TO BE A TRUE REPRESENTATION  
OF AN ACTUAL FIELD SURVEY PERFORMED BY ME IN MARCH OF 1995.  
ALL BEARINGS ARE FOR THE PURPOSE OF ANGULAR MEASUREMENT ONLY  
AND ARE TAKEN FROM A HIGHWAY SURVEY PERFORMED IN 1930.

EDWARD G. BLACK, P.S. Edward G. Black, P.S.