

20-20-009-000-023

THE BELLVILLE LAND COMPANY

42 EAST ALEXANDER ROAD
BELLVILLE, OHIO 44813
(419) 886-4025

BEING A PARCEL OF LAND SITUATED IN PART OF LOT NUMBER 9 OF THE GORE STRIP, TOWNSHIP OF ROCHESTER, COUNTY OF LORAIN, STATE OF OHIO.

#21467

J. & L. KOWAL
OR VOL 915
PG 33



APPROVED	
LORAIN CO.	
MAP DEPT.	
DATE	9-26-95
PAGE	20-F
BY	T. McNeil
MAP NO.	21467

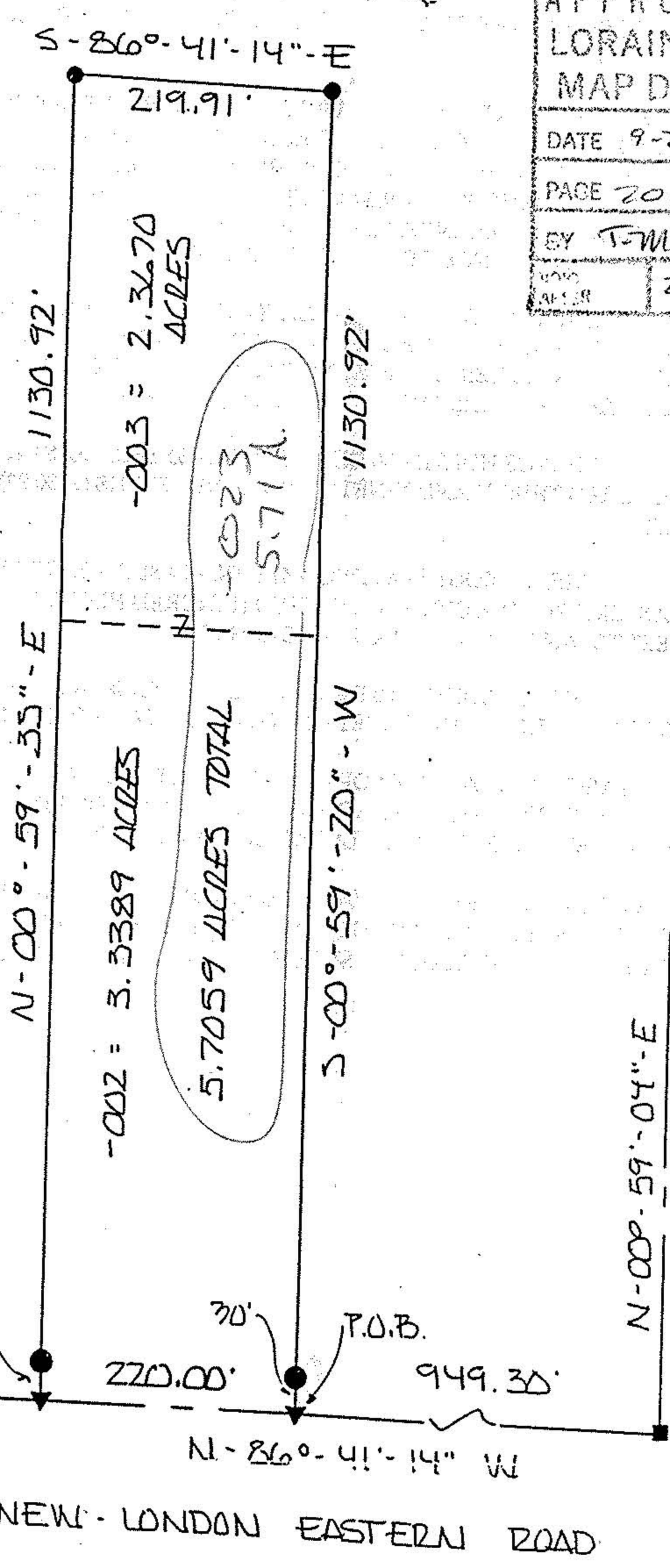

A
2.3670
+ 3.3389
5.7059 ACRES

5.7059 ACRES TOTAL
-023
5.71 A.

SCALE: 1 IN = 150 FT

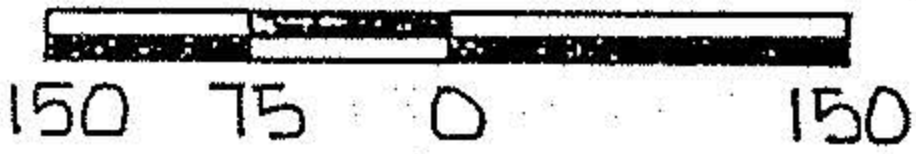

LEGEND

- RAILROAD SPIKE FOUND
- ▲ SURVEY NAIL SET
- IRON RE BAR W/CAP SET

ERROR OF CLOSURE
1:10000 OR BETTER

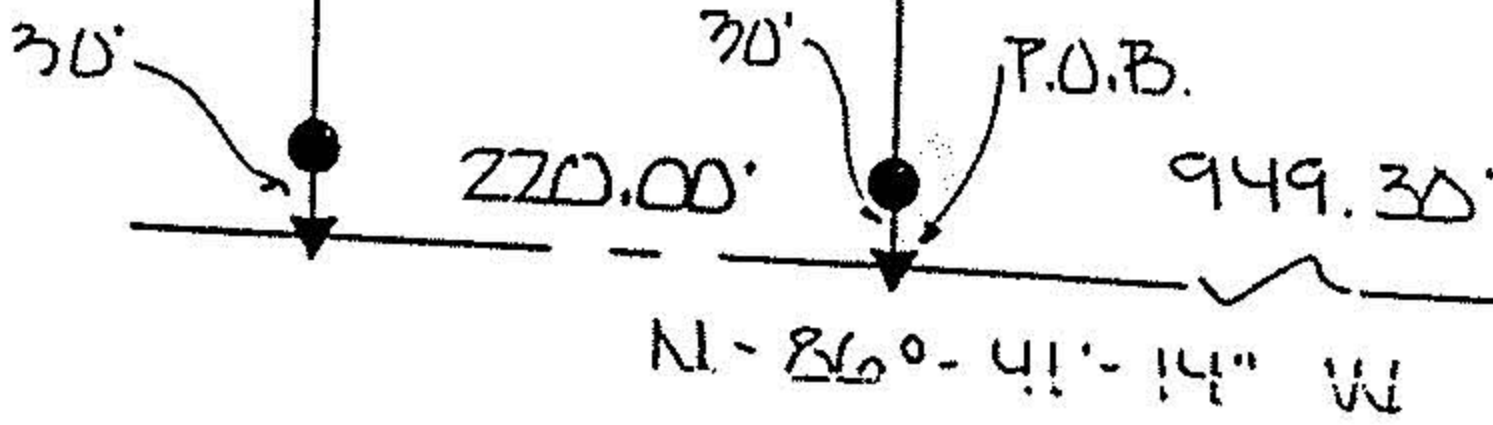

NEW LONDON EASTERN ROAD

N-00°-59'-04"-E
GORE - ORPHANAGE ROAD

D. & I. GESSNER
VOL. 1265 - PG. 504

I EDWARD G. BLACK, P.S., REGISTERED SURVEYOR NUMBER 6365,
DO HEREBY CERTIFY THE ABOVE PLAT TO BE A TRUE REPRESENTATION
OF AN ACTUAL FIELD SURVEY PERFORMED BY ME IN MARCH OF 1995.
ALL BEARINGS ARE FOR THE PURPOSE OF ANGULAR MEASUREMENT ONLY
AND ARE TAKEN FROM A HIGHWAY SURVEY PERFORMED IN 1930.



EDWARD G. BLACK, P.S. Edward G. Black, P.S.