

THE BELLVILLE LAND COMPANY

42 EAST ALEXANDER ROAD
 BELLVILLE, OHIO 44813
 (419) 886-4025

BEING A PARCEL OF LAND SITUATED IN PART OF LOT NUMBER 9 OF THE GORE STRIP, TOWNSHIP OF ROCHESTER, COUNTY OF LORAIN, STATE OF OHIO.

J. & L. KOWAL
 OR VOL 915
 PG 33

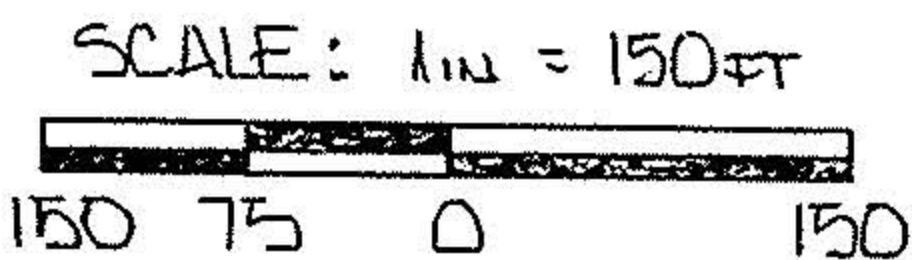
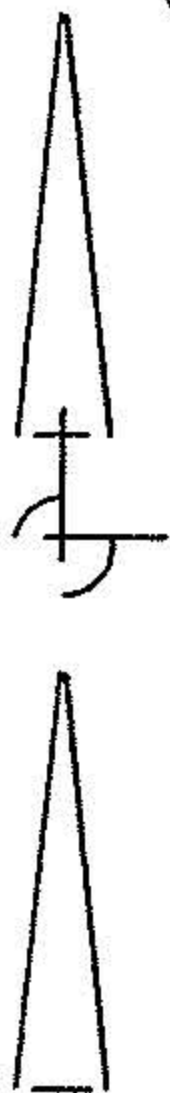

LEGEND

- RAILROAD SPIKE FOUND
- ▲ SURVEY NAIL SET
- IRON RE-BAR W/CAP SET

ERROR OF CLOSURE
 1:10000 OR BETTER

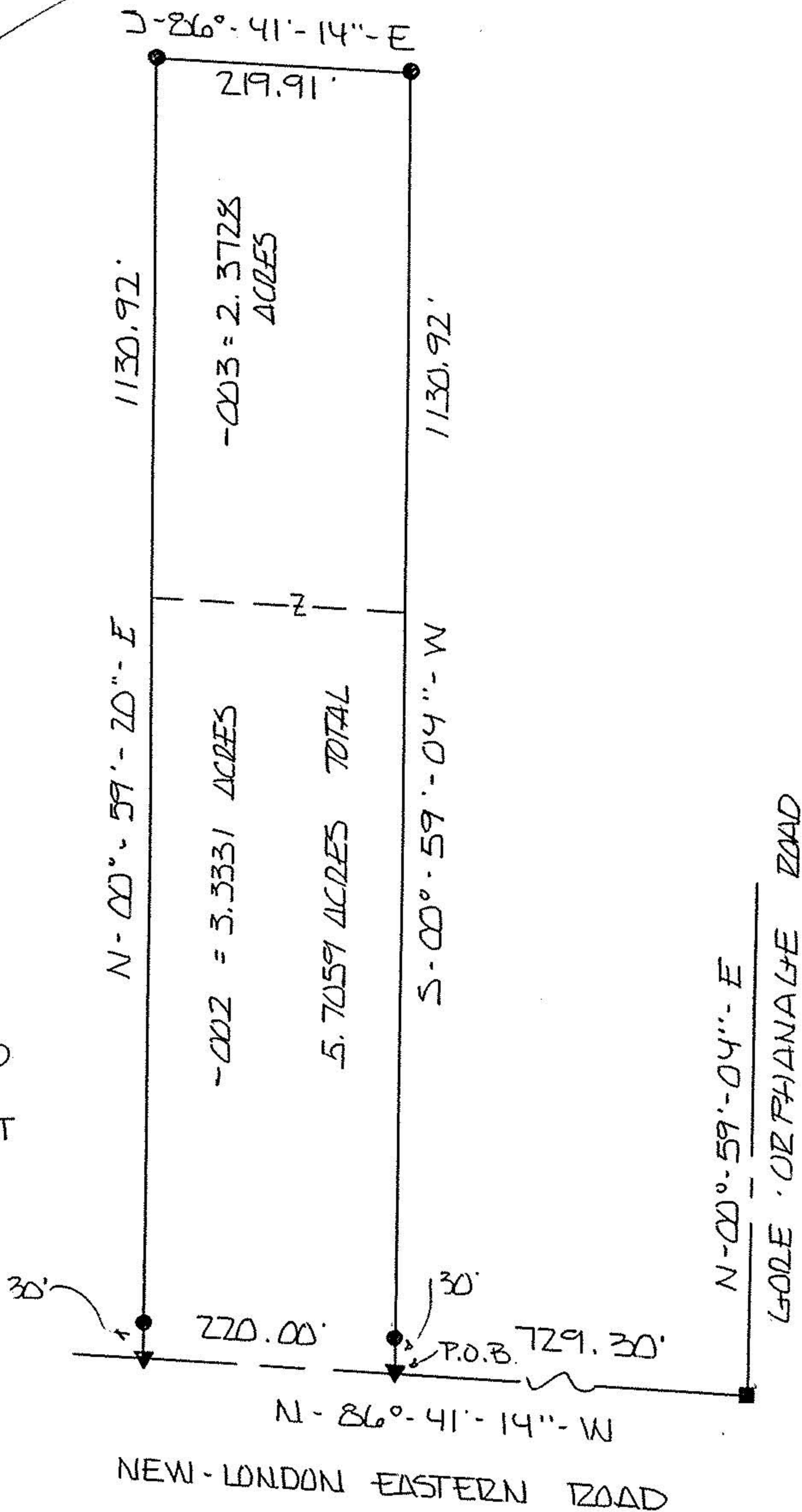

D & I GESSNER
 VOL 1265 - PG 504

I EDWARD G. BLACK, P.S., REGISTERED SURVEYOR NUMBER 6365,
 DO HEREBY CERTIFY THE ABOVE PLAT TO BE A TRUE REPRESENTATION
 OF AN ACTUAL FIELD SURVEY PERFORMED BY ME IN MARCH OF 1995.
 ALL BEARINGS ARE FOR THE PURPOSE OF ANGULAR MEASUREMENT ONLY
 AND ARE TAKEN FROM A HIGHWAY SURVEY PERFORMED IN 1930.

EDWARD G. BLACK, P.S. Edward G. Black, P.S.

