

THE BELLVILLE LAND COMPANY

42 EAST ALEXANDER ROAD

BELLVILLE, OHIO 44813

(419) 886 - 4025

BEING A PARCEL OF LAND SITUATED IN PART OF LOT NUMBER 9 OF THE GORE STRIP, TOWNSHIP OF ROCHESTER, COUNTY OF LORAIN, STATE OF OHIO.

J. & L. KOWAL  
OR VOL 915  
PG 33

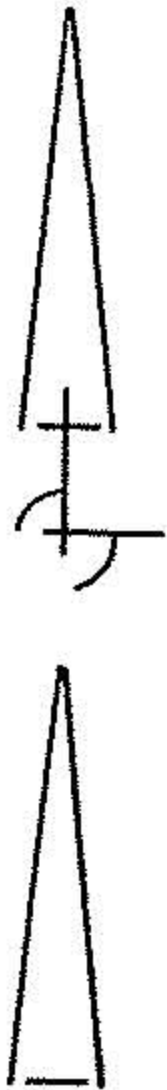

SCALE: 1 IN = 150 FT



LEGEND

- RAILROAD SPIKE FOUND
- ▲ SURVEY NAIL SET
- IRON DE. BAZ W/CAP SET

ERROR OF CLOSURE  
1:10000 OR BETTER

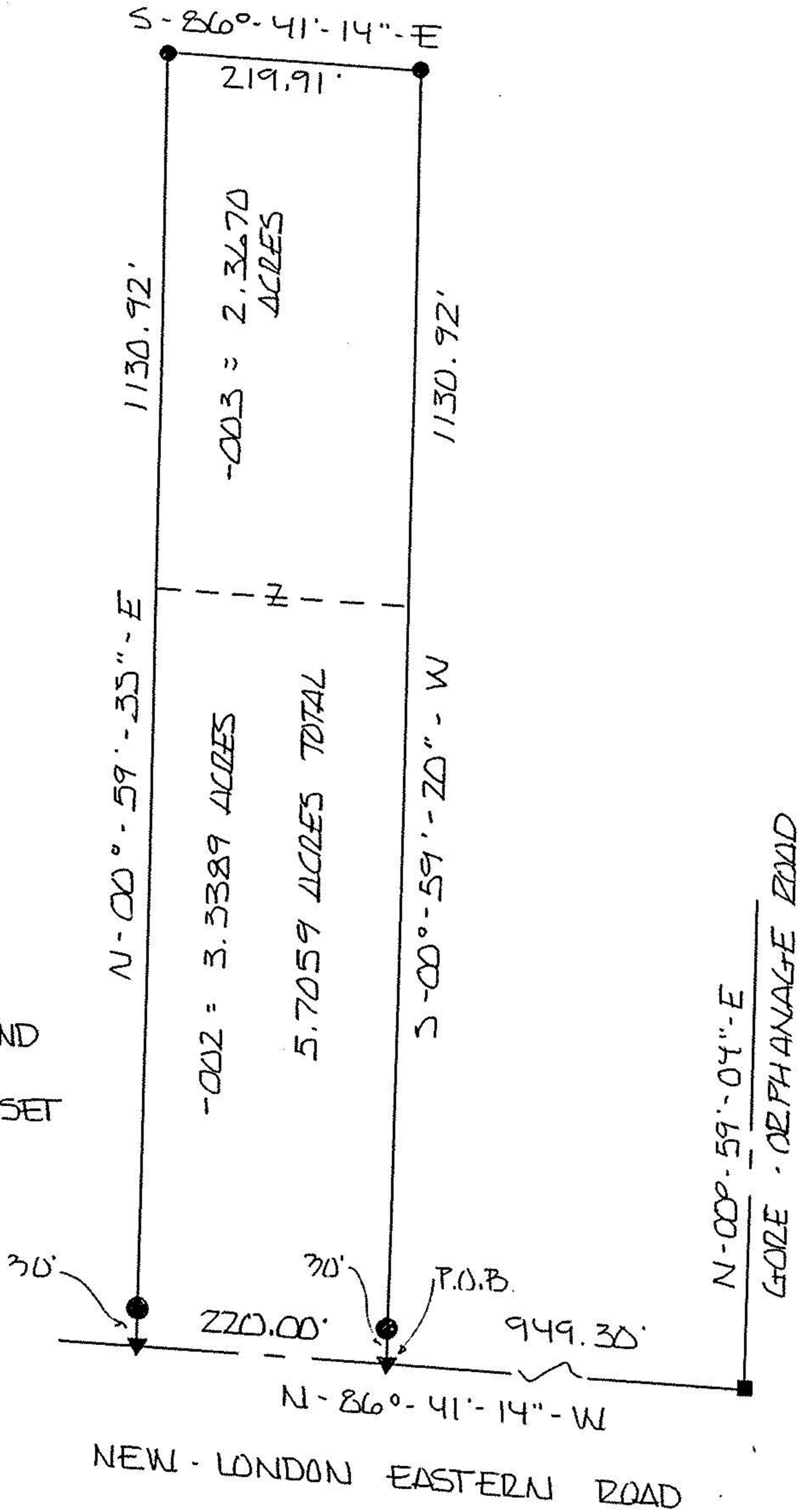

D. & I. GESSNER  
VOL. 1265 - PG. 504

I EDWARD G. BLACK, P.S., REGISTERED SURVEYOR NUMBER 6365,  
DO HEREBY CERTIFY THE ABOVE PLAT TO BE A TRUE REPRESENTATION  
OF AN ACTUAL FIELD SURVEY PERFORMED BY ME IN MARCH OF 1995.  
ALL BEARINGS ARE FOR THE PURPOSE OF ANGULAR MEASUREMENT ONLY  
AND ARE TAKEN FROM A HIGHWAY SURVEY PERFORMED IN 1930.



EDWARD G. BLACK, P.S. Edward G. Black, P.S.